THE CHRISTIAN SCIENCE MONITOR

AN INTERNATIONAL DAILY NEWSPAPER

COPYRIGHT 1931 BY THE CHRISTIAN SCIENCE PUBLISHING SOCIETY

Sixteen Pages

BOSTON, WEDNESDAY, JUNE 10, 1931—VOL. XXIII, NO. 165

ATLANTIC EDITION

FIVE CENTS A COPY

ROME'S ART LEADERS BACK 15-YEAR PLAN

Modernization of City of the Cæsars Now Faces Only Parliamentary Vote

ANCIENT BUILDINGS TO BE SAFEGUARDED

Scheme Calls for Cutting New Traffic Arteries Through Center of Ancient City

By PAUL CREMONA

Staff Correspondent of The Christian Science Monitor

ROME—Benito Mussolini's comprehensive 15-year scheme for the embellishment and modernization of this city recently received the approval of the Superior Council of Fine Arts. The only remaining step to enactment is approval by Parliament, which is expected shortly.

The plan, prepared by a group of architects under Marcello Piacentini, is the result of Signor Mussolini's wish to endow Italy with a capital worthy of its glorious past and its newly acquired position in the world which will at the same time be a worthy legacy of Fascism to future generations.

It provides for every phase of civic development, from the more effective setting of public monuments to the opening of new lines of communications, both highways and rail, from the provinces. Traffic arteries will be cut through the city, new bridges built, unsightly construction of recent years torn down.

Regard for the monuments of antiquity is an essential part of the plan, although some lovers of the old city are uneasy in case buildings valuable from the architectural or archæological viewpoint may be sacrificed to modern exigencies. In general, it provides better settings for monumental and important structures being careful, at the same time, to destroy nothing of real value.

The most difficult problem, indeed, which the authors of the new scheme had to solve was how to preserve the artistic and historic patrimony of Rome, and at the same time satisfy the practical needs of a modern capital.

Plan Dates From 1870

The new ambitious project, to describe it in broad outline, is to continue and amplify the design of the great Italian statesman, Quintino Sella, who, after the taking of Rome in 1870, sought to draw the center of modern life away from the old city, building new quarters where there was room for expansion.

The fundamental topographic composition of old Rome is constituted from north to south by the Piazza del Popolo (the northern entrance to the city) with three main streets leading

(Continued on Page 2, Column 4)

Pennsylvania Act Puts Bridges Under State Commission

Special to The Christian Science Monitor

HARRISBURG, Pa., June 10—The Wade measure establishing a State Bridge Commission to take over intrastate toll bridges was signed by Gov. Gifford Pinchot yesterday.

The bridge commission bill, sponsored by George Wade (R.), Representative from Cumberland County, provides for the commission taking over any or all toll bridges on state highways within Pennsylvania, either by condemnation or negotiation, and to issue revenue bonds to cover the cost of purchase. Bridges taken over by the State would continue to be toll bridges until all of the revenue bonds have been redeemed.

According to a survey conducted by the free bridge committee of the Harrisburg Motor Club, there are 22 toll bridges within Pennsylvania and six others connecting other states worth an estimated total of $20,000,000. The public owns the Philadelphia-Camden bridge, while taxpayers control three of the 22 intrastate toll bridges.

The State Bridge Commission is authorized to hire toll takers and maintain the bridges while in custody. Members of the commission will include the Auditor-General, State Treasurer, Secretary of Highways and two appointees by the Governor. The measure carries with it a $3,000,000 appropriation to start work at once in the purchase of bridges.

Hoover Initiates Service Reforms

Special from Monitor Bureau

WASHINGTON, June 10 — Under authority granted him by the Moses-Linthicum Act, passed by the last Congress, President Hoover today issued executive orders putting into effect important reforms in the organization of the country's foreign service.

The improvements are the result of seven years' experience under the Rogers Act, which was enacted in 1924 and initiated the first sweeping reorganization of the foreign service. It provided for the incorporation of all diplomatic and consular officers of career into one service, with all members equally eligible for assignments as diplomatic or consular officers.

So radical a change inevitably developed certain difficulties in administration. These the Moses-Linthicum measure undertook to eliminate.

Texas Natural Gas Flows to Missouri

By the Associated Press

New York, June 10

THE record for long-distance transportation of natural gas has been broken with the arrival at Louisiana, Mo., of Texas Panhandle gas, carried over a pipe line 657 miles from the Texas fields.

Brokaw, Dixon, Carner & McKee, supervising the construction of the new $40,000,000 Panhandle Eastern Pipe Line, announce that the line on its completion will extend more than 1000 miles. It will be the longest single unit pipe line in the world.

W.C.T.U. Hears Of World Gain In Temperance

Convention at Toronto Closes With Reports From Many Sections

By MARJORIE SHULER

Staff Correspondent of The Christian Science Monitor

TORONTO, June 10—The cause of temperance has gained impetus in Brazil, Denmark, central European countries, Porto Rico, the Virgin Islands, and Central America, speakers advised the World's Woman's Christian Temperance Union, which closed its convention here today.

Miss Flora E. Strout told of activities in Brazil; Miss Dagmar Prior of Denmark cited improvement in central Europe, and Mrs. Edith M. Irvine-Rivera reported an advance in the other sections mentioned.

The union will extend its work by appointing an organizer in Jamaica and sending another to the Holy Land, it was announced at the final session, and it expects the return to membership of other national groups, including that in Holland, which have not been affiliated for some years.

Decision as to the place and date for the next convention will be made by the executive board a year before the sessions are to be held.

The desire of the Pacific countries for the meeting was evidenced by the number of invitations from that part of the world, India, China, Australia and New Zealand pleading for the next meeting together with Honolulu, which has been unanimously asking for a meeting as early as 1933. While some of the board favor going to that part of the world for the first time, others point to Stockholm, London or some other European city as being more accessible to the largest number of delegates.

Near East Active

Mrs. Ida B. Wise Smith of Des Moines, Ia., spoke as a tourist, telling how the local unions in Jerusalem, Bethlehem, Ram Alla, Nazareth and Damascus are trying to stop "the trail of the serpent."

She described temperance poster contests in Egypt and interviews with Italian W. C. T. U. members, Central European statesmen and English workers.

Finland was represented by Miss Ida Nummela, who said: "Our present Government has appointed a committee to investigate the temperance situation and prepare a proposition for possible changes in alcohol legislation. Our opponents greeted this with joy, but the commission reported that they believed that the coast gaurd, instituted to prevent German spirits from being imported, be maintained, as experience shows it will be needed in any event, whatever form our liquor legislation will eventually assume.

A group of Finnish women have circulated an address and petition aiming at the abrogation of the prohibition law signed by 118,000 women. This no doubt was loudly trumpeted abroad. The address in question, however, is no evidence as to the stand of the majority of Finland's women. It is said that the collectors applied among others, to errand girls, school girls, wives of bootleggers and to street girls, to obtain signatures, although in the address they expressly state that the names are all of educators and mothers.

Deception Charged

"Many temperance-minded women, due to deceptive information, gave their names in the sure conviction that the petition aimed at supporting temperance work to buttress the prohibition law. Moreover, the lists were often carried by men, business men among others, who brought pressure to bear on subordinates in order to obtain signatures. The scheme has aroused Finnish women to a storm of indignation calling forth all over the country strong utterances of opinion."

A boat ride and civic reception for the delegates, a mass meeting with two-minute speeches by delegates from many lands, and an address by Miss Graccio Leggo Houlder of Australia were the concluding events of the convention.

Miss Anna Adams Gordon, of Evanston, Ill., retiring president, was made head of the advisory committee.

Mrs. Ella A. Boole, of Brooklyn, N. Y., the new president, goes from here to Niagara Falls to preside at the mass meeting which takes the place of a convention this year in the United States.

THE MONITOR INDEX

WEDNESDAY, JUNE 10, 1931

General News—Pages 1, 2, 3, 4, 5, 8
News of Sports—Pages 6 and 7
Financial News Pages 10 and 11

FEATURES

News of Freemasonry 8
Radio Programs 8
The Home Forum 9
The Law of Love
...tions and Dressmaking 12
Daily Features 15
Editorials 16

WOMEN'S COUNCIL CITES BIG GAINS IN SOCIAL WORK

Delegates at Moncton Session Urged to Safeguard Canadian Resources

Special to The Christian Science Monitor

MONCTON, N. B., June 10—The wide scope and importance of the work of the National Council of Women of Canada was brought out in the reports of provincial presidents and national committee conveners during the second day of their annual session here yesterday.

From all nine Provinces came news of more adequate provision for the care and protection of women and children, Mrs. E. Atherton Smith of the New Brunswick Council reported, the council having approached the Government on such subjects as the implementing of the Pensions Act, the placing of women on all boards which had to do with the welfare of women and children, and the enactment of legislation compelling every vehicle to carry a light when traveling at night.

Mrs. F. C. Ferguson of the Nova Scotian council said that the Government was being urged to appoint women to boards having jurisdiction over women and children, to make amendments to the education laws, to the Marriage Act and the Minimum Wage for Women Act.

Similar reports were given by the other provincial presidents. After Mrs. J. A. Wilson, president, spoke briefly on the past accomplishments and future hopes of the council, Mrs. H. H. Rowatt, honorary corresponding secretary, surveyed the last year's activities.

Mrs. Rowatt gave high praise to the work of the outgoing president and welcomed the incoming president, Miss Winnifred Kydd, as one "who had acquired at an early age a knowledge and education which it would be difficult to surpass."

Art Encouraged

Splendid work has been done during the past year toward encouraging greater production and general appreciation of all forms of art, according to the report of Mrs. Dignam of Toronto, convener of the National Committee on Arts and Letters.

In order to keep in line with the work and organization of the League of Nations and its peoples' art movement, Mrs. Dignam advocates the study of the origins of the arts in one's own locality, and also serves as a more accurate criterion of their present development in relation to different and [illegible]

[illegible] to encourage [illegible] to promote the formation of [illegible] literature study clubs and of drama and lectures on art, music and literature and to hold competitions in these fields. The results have been highly gratifying, according to the convener.

While it is reported that some localities have a better grasp of the method of procedure than others, "what is

(Continued on Page 3, Column 6)

$800,000,000 Loan Floated by Soviet For Public Works

By Radio to The Christian Science Monitor

MOSCOW, June 10—Flotation of the largest internal loan in Soviet history was announced today.

The new loan is called the "third decisive year of the Five Year Plan," and amounts to 1,600,000,000 rubles, nominally about $800,000,000, bearing 10 per cent interest and fully repayable after 10 years.

The intensive campaign of political and social propaganda already launched in behalf of the loan suggests the atmosphere of the loans floated during the World War, although the purpose of this loan is the financing of ambitious projects for the industrial, electrical and agricultural development of the country.

The Trade Union Council has issued an appeal to all workers to subscribe the amount of three weeks' wages, while the Union of Communist Youth, besides urging every young Communist to invest, orders each member to obtain six additional subscribers. A typical propagandist argument for the loan is the cartoon published in a newspaper showing the Soviet worker replying by the loan to the financial blockade of the Soviet Union by other countries.

Of course, this international loan does not represent a value comparable with what a foreign loan would represent as regards financing purchases abroad, but it eases the internal financial problems of the country and provides a convenient means for realizing the Soviet objective of redistributing the national income with the purpose of diverting a maximum share thereof into new capital for investment.

The main difficulty of selling state bonds has hitherto been experienced with the peasants but the hope is expressed that the collective farms will prove a successful new agency for mobilizing peasant subscriptions, and collective farm members are urged to spread the loan among their individual peasant neighbors.

Figures which the Commissariat of Agriculture published today indicate the spring sowing was substantially successful, despite its late start. About 210,000,000 acres, or 84 per cent of the sowing plan, were under cultivation on June 5, as against about 183,000,000 acres on the same date last year, and state collective farms had completed their program, only individual households lagging behind. Two regions, the Lower Volga and Kazakstan, had completed their sowing plan, whereas last year at this date the sowing plan was not completed in any region.

Just as Nature Left It

Lake Superior Isle Pushed As National Park

Isle Royale, Part of Michigan, Still as Wild as in Early Days

Special to The Christian Science Monitor

LANSING, Mich.—Far out in Lake Superior, some 55 miles from the nearest point of Michigan's northern peninsula, lies an island which promises to become one of the nation's most unusual and charming playgrounds. Steps to establish it as a national park have been taken by Congress and the State of Michigan.

Isle Royale is truly a fitting name for this unspoiled island outpost, so incongruously situated as to make the student of geography wonder how it happens to belong to Michigan instead of to Canada or to the neighboring State of Minnesota. Forty-five miles long and from five to nine miles wide, the island reposes little more than a dozen miles off the coast of Ontario, its lower tip lying about the same distance from the easternmost point of Minnesota.

Still as wild and rugged as when its forests sheltered tribes of Indians centuries ago, Isle Royale is today a veritable wilderness. Lakes dot the interior, producing scenes of unsurpassed grandeur, and numberless small bays add to the island's picturesque appeal. A few primitive foot trails thread their way through the spruce and balsam and fir, and the isle is the habitat of a moose herd variously estimated at from 200 to 3000. Its [illegible] are said to be [illegible] the island.

Until [illegible] Royale had never been seriously explored except for a coast and shore survey. Available information of the island was not entirely reliable and complete, and so it was that in 1929 the State Legislature appropriated $15,000 for an economic survey to determine the full geologic value and recreational possibilities of the island.

During the summers of 1929 and 1930 this work was accomplished by a party of experts from the University of Michigan. To augment the ground studies made by the group, it was found advisable to have an aerial survey made of the entire island, and this was done on a joint commission from the State and the United State Geological Survey.

The bill which was passed by Congress and signed by President Hoover on March 4, 1931, approving Isle Royale as a national park, was the culmination of 10 years' effort in that direction. In 1924, having become interested in the project, Hubert Work, Secretary of the Interior, withdrew from sale or homstead 9121 acres of land owned by the Government. Assurance was given at that time that 2240 acres owned by the State and 45,000 acres owned by the Island Copper Company would be surrendered gratis to the Government if and when the privately owned remainder of the island should be similarly deeded for the purpose.

Following the action of Congress, the conservation department of Michigan promptly set aside all of the land owned by the State on Isle Royale. This action involves, however, only a small part of the necessary land, the island comprising a total of 132,000 acres. Before the isle can become a national park, it will be necessary for the remaining property to be given to the Government by philanthropic individuals.

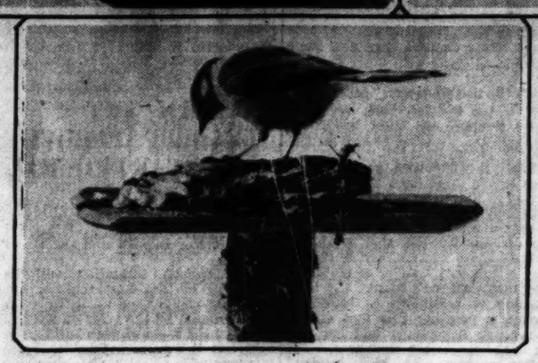

Michigan Conservation Department

ISLE ROYALE, MICHIGAN

Upper Left—Sunrise on Chippewa Harbor. Right—Old Lighthouse, Now Abandoned, on Shore of Island. Below—Canadian Jay, or "Moose" Bird, Feeding From Perch Provided by Conservation Department.

Hard Struggle in Tennessee Marked End of 100-Year War To Gain Franchise for Women

Last State to Ratify Nineteenth Amendment Provided Most Difficult Obstacles; Bribery and Wet Influence Almost Defeated Issue

WOMEN AND PROHIBITION SERIES—No. 7

Dr. [illegible] completed service as a member of the research staff of the Women's Bureau, Department of the United States Department of Labor, which conducted an extensive study of the relation between women and prohibition. In eight articles she discusses the [illegible] of women in the cause of temperance.

BY ZITA LOUISE BAKER

When victory at last came to the cause of woman suffrage and the Nineteenth Amendment was added to the Constitution, the thousands of women who had spent many weary years striving for that goal felt a profound sense of relief that their self-appointed task was finished. However, their joy was tempered by the fact that 26 other nations had bestowed the franchise upon women before the United States saw fit to do so.

The campaign which had lasted nearly 100 years had been a constant battle between praying for the justice that was due them and smallness of spirit that constantly confronted the women. Time after time they had to plead [illegible] men who were [illegible] mentally and intellectually fitted to [illegible]

Consequently, when, on June 4, 1919, Congress finally passed the suffrage amendment, there was no thrill of rejoicing by the suffragists. They were thankful one great war was over, but they realized that they faced another campaign, to secure ratification by the necessary 36 states. Just how difficult this campaign was to be, they, fortunately, did not guess.

Illinois won the distinction of being the first state to ratify the Nineteenth Amendment and Tennessee, the last of the 36 to yield. What that last ratification meant in labor, suffrage leaders have never forgotten. It was as if the opposition, knowing its time was short, gathered all its forces in a gigantic effort to put off the day when woman would come into her own.

It was unfortunate for many reasons that Tennessee had to be the scene of the final conflict. Party politicians in the State were at swords points, and Republicans and Democrats took turn about in laying the blame for the delays that ensued at each other's doorstep. The time seemed anything but favorable, but the suffragists were

(Continued on Page 5, Column 2)

Papal Interdict Closes Churches For Disobedience

VATICAN CITY, June 10 (AP)—Papal interdiction has been visited upon Roman Catholic congregations in two towns of southern Italy where public religious processions were held in violation of the Pope's explicit order forbidding them.

All services in the Roman Catholic churches of Campo Basso and Capanzaro have been suspended and the churches have been ordered closed.

Last week the Pontiff forbade the customary outdoor religious processions of Corpus Christi Day, instructing that throughout Italy the services should be held inside the churches. It was a retaliatory move against the dissolution by the Government of Roman Catholic clubs for laymen.

A few days ago a group of Roman Catholic women at Campo Basso voted a resolution of protest against the Catholic Action organization, which the Italian Government accused of participating in politics and voted as a body to go over to Fascist organizations for women.

The congregation in the two towns held their Corpus Christi processions in public in direct disobedience to the papal orders. The priests, it was explained, took no part in the ceremonies.

ROME, June 10 (AP)—Premier Mussolini's answer to the Vatican's notes of protest concerning the dissolution of Roman Catholic Youth Clubs and violence by Fascist students is disappointing to the Vatican.

Describing Fascist attacks against Roman Catholic property and reflections on the Pontiff as "spontaneous outbursts" of youth, the Government expressed its regret and promised that the culprits would be punished. The incidents were attributed to the Fascists' belief that their affairs were being encroached on by Vatican followers.

The Government defended its closing of the organizations affiliated with the Catholic Action, maintaining they had violated the Lateran Treaty and concordat by pursuing political purposes. This constituted invasion of internal affairs, it was insisted, and was directed against the Fascist Government.

GUATEMALAN MINISTER NAMED

GUATEMALA CITY, Guatemala, June 10 (By U. P.)—Hector Aparicio, attorney, was appointed Minister of Promotion in the Guatemalan Cabinet yesterday, succeeding Leonardo Lara.

New Way to Buy Furniture Is to Order The Room That Is Depicted on Page 87

Special to The Christian Science Monitor

GRAND RAPIDS, Mich., June 10—It will be possible soon to furnish your rooms by telephone. Instead of making the rounds of furniture stores, drapery departments, art shops, rug specialists and so on, "Mrs. Housewife" can simply order her rooms ready-made as she gets her dresses.

Helen Koues, associate editor of Good Housekeeping, explained the plan to buyers attending the June Furniture Market here. She said it would be effective by autumn.

One can picture the possibilities. Some evening when there is a lull in the radio program, Mother may plant her copy of the Housewife's Friend directly under Dad's reading lamp and demand his attention.

"Now there is a perfectly darling room. Wouldn't you love to have one just like that instead of this old-fashioned place we're living in?"

Dad, if he doesn't know the plan, may answer vaguely that it looks pretty in the magazine, but—

Whereupon Mother will tell him that Simkins furniture emporium is selling the whole room, complete to the candlesticks on the lowboy and the ancestral silhouettes, and that Simkins is putting it out cheaply because the rooms come in quantities, and that Dad can pay for it by just putting so much down and so much a month, and that he won't miss the small payments at all.

Next week, if Dad falls for the argument, the old homestead may look as modern as Fifth Avenue. The touch of the interior decorator will be seen everywhere. No longer will the wedding bric-a-brac that the children made fun of perch upon the bamboo cabinet. The carpet with the squirming design will be gone. The pink silk sofa pillow will be among the missing.

Instead there will be good taste of the most approved 1931 standard. The furniture will perhaps be of the Biedermeir period, which Mother, who knows her magazine, will explain as a German interpretation of the French-Empire and Directoire periods, a style whose simplicity suits well the American home. The wall paper will be of a pattern appropriate to this period of furniture. Hangings will be correct. Every detail will harmonize. And the whole thing will have been obtained by simply 'phoning Simkins for "that room on page 87 of the Housewife's Friend for June."

Germans Plan Ways to Meet Heavy Deficit

Taxes Already High, Cut in Expenses Only Expedient, Berlin Believes

The following account of financial conditions in Berlin shows that budgetary difficulties for the coming year are having a depressing effect upon the market, cutting of expenses being considered the Government's only recourse. The main need felt in the capital at present is foreign capital. The article forms part of the Financial Capitals feature, which The Christian Science Monitor *is printing every Wednesday.*

By DR. FELIX PINNER

Financial Editor of the Berliner Tageblatt

Special to The Christian Science Monitor

BERLIN—The slight wave of optimism which recently swept Germany has receded again. The improvement of the stock index, which climbed from 79.7 points, at the end of last year, to 86.4 points on April 24, 1931, has disappeared again. The stock index now stands at 79 points. No sharp decline of quotations was experienced, however. Quotations receded quite gradually while business was comparatively dull.

Undoubtedly the Berlin stock exchange was drawn back into this receding movement by foreign markets, especially by New York. Apart from the reaction of foreign sales on the Berlin Bourse, the sudden realization that bourse and economic conditions in the United States are yet far from appearing consolidated, destroyed the beginnings of an improvement of sentiment in Germany.

German business circles are fully aware that without the aid of foreign capital neither a revival of German business conditions can be financed, nor can any kind of extensive plan for providing work be realized in the near future. The commission recently appointed by the Government for the investigation of unemployment, proposed, like the similar British commission, the commencement of an extensive electrification of the German railways and an improvement of German roads as a suitable means for reviving business. Whether such investments will prove economically helpful in the near future is a question needing further investigation. But any schemes of this kind can only be carried out, if foreign loans are obtainable, and, for the time being, there are no indications of such a possibility.

Effect of Customs Accord

In so far as the investment of French capital in Germany is concerned, its possibilities have certainly not been improved by the Austro-German customs accord. The supporters of this plan, which has met with so much opposition in other countries, console themselves, however, with the view that it did not make matters any worse. The few credit transactions on Germany's

(Continued on Page 8, Column 7)

'Universe Expands,' Einstein Declares

BERLIN, June 10 (AP)—Dr. Albert Einstein, in a treatise submitted today to the Prussian Academy of Sciences, offers further proof of the theory of an expanding universe which holds that cosmic masses are constantly moving outward.

The theory received confirmation by Dr. Edwin Hubbell's observations of the spiral nebulæ and star clusters from Mt. Wilson Observatory at Pasadena.

Dr. Einstein's treatise works it out further and adds to his earlier writings on the uniform field theory in which electrical and gravitational phenomena are considered together from uniform viewpoints.

The new treatise occupies itself especially with the so-called Riemann spaces and teleparallelism—the non-Euclidean conception that space is not limited to three dimensions and that the Euclidean postulate that parallel lines never meet is erroneous.

In Dr. Einstein's conception, space is "the only theory representing reality." In his view space is truly non-Euclidean and Riemann is right.

"The treatise deals also with compatible field equations as applied to the Riemann spaces. On a rigidly mathematical basis which requires the most concentrated abstract thought, Dr. Einstein draws certain conclusions regarding the structure and movement of the cosmos consonant with Dr. Hubbell's observations, which indicate that cosmic masses are moving away from our solar system at a rate of hundreds of miles per second.

FRANCE FIRM AGAINST NEW YOUNG PLAN

Briand Finds No Occasion to Revise Conditions Imposed on Reich

HOUGHTON FAVORS AMERICAN ACTION

Former Ambassador to Berlin Says Germany's Restoration Essential to World

Evidence accumulates of the outstanding importance attached by the world's statesmen to the visit of the German Chancellor and Foreign Minister to England.

France, aroused by reports that Germany is to seek financial relief through a moratorium on part of the reparations, declares through its Foreign Minister, Aristide Briand, that there is no occasion for any revision of the Young plan.

Alanson B. Houghton, former American Ambassador to Berlin, calls for participation of the Washington Government in any move to help the Reich, stating that world prosperity cannot be restored without the rehabilitation of Germany.

The Women's Coöperative Guild in Britain favors a reduction in interest on war loans, and the Brotherhood movement advocates a world conference on reparations and economies.

In Germany itself Fascists and Communists are vigorously protesting the recent emergency taxes and reductions in workers' insurance benefits.

By Cable from Monitor Bureau

PARIS, June 10—Declaration by Aristide Briand that there is no occasion for revision of the Young plan and reports that Germany will seek relief from its reparations burden through the permitted moratorium, have led Frenchmen to estimate the consequences of such a step.

The French Foreign Minister made his outspoken statement in the Chamber of Deputies last night.

It is generally agreed that if Germany ceases to pay conditional annuities, France will demand a moratorium on debt payments to the United States. Thus France, according to most observers, has nothing to fear from a reparations moratorium. Everyone, however, is not convinced that this will be the case.

A writer in Le Journal maintains such arrangement would be detrimental to French interests, since France by its agreements with the American and British Governments can adjourn payment on only half what it owes to those countries, while the Young plan permits the Germans to demand a total suspension of payments during two years.

It is also pointed out by this same writer that since France, in order to mobilize part of its reparations credits, has been obliged to maintain a deposit of 3,000,000,000 francs (about $120,000,000) with the Bank for International Settlements, it would have to continue to maintain this deposit after German payments were suspended.

M. Briand's statement concerning the Young plan was in reply to statements that France was going to be asked to bear the principal burden of any revision of war debts. He said: "The Young plan is still fresh and cannot be touched without our consent. There is no question therefore of a new conference and new revision."

The Foreign Minister's remarks came in course of a debate precipitated by a whole series of interpellations presented by his adversaries. M. Briand's conduct of foreign affairs was assailed on various grounds, and although the Prime Minister, Pierre Laval, by intervening on behalf of the Government, caused a withdrawal or postponement of all these interpellations, it was clear that the Government might have been seriously embarrassed but for the fact that few deputies desired to precipitate a ministerial crisis, only four days previous to the date when the Cabinet must offer to resign upon the inauguration of a new President of the Republic.

Whether M. Briand will be included in the new Government, and, if so, how long he can continue at the Ministry of Foreign Affairs, is an outstanding question in political circles. It is assumed that President-elect Doumer, upon taking office, will request M. Laval to continue as Prime Minister. M. Laval will probably ask M. Briand to retain the Foreign Affairs portfolio, but this appears not so certain as was the case several weeks ago.

American Participation In Relief for Germany Called For by Houghton

Special to The Christian Science Monitor

PITTSBURGH, Pa., June 10—Denunciation of the charge that the United States, through its collection of the debts owing to it by Europe, was responsible for the world economic depression, and a plan for American aid to Germany, if, and when other nations agree to a remission or suspension of reparation payments, were the features of an address by Alanson B. Houghton, former American Ambassador to Germany and later to the Court of St. James's, before a commencement audience at the Carnegie Institute of Technology here yesterday.

Mr. Houghton declared that Germany was in an economic and financial position from which it could not emerge without help

"That is a very serious problem," he said. "You need no assurance from me that we cannot expect a prosperous

(Continued on Page 3, Column 1)

TARIFF WALLS DECLARED VITAL TO NEW ENGLAND

West Virginia Senator Is Contributor to Boston Chamber Organ

Declaring that there never was a time when the preservation of the American market to the products of American industry was so vital, Henry D. Hatfield, senior Senator from West Virginia, tells members of the Boston Chamber of Commerce, through the June issue of Boston Business, the official organ of the Chamber, just issued, that tariff protection is essential to New England.

Mr. Hatfield was war-time Governor of West Virginia, and has recently devoted considerable study to the New England industrial situation as a member of the Senate Committee on Manufactures and as a representative of the South, where many northern enterprises have of late been attracted.

"The American market at the moment is operating on curtailed schedules with resulting unemployment," he states. "But open the American markets to the invasion of European goods and we multiply our troubles ten-fold. Tariff protection does not alone spell prosperity but so far as New England is concerned, it is the bulwark and mainstay of her industries.

"In these days when political sharpshooters and soothsayers are trying to make the tariff the goat for the depression, New England, of all places in the country, has ample cause to sing its praises and boldly to withstand the assaults upon it.

"New England may truly be said to have been the cradle of the American protective tariff. Today, our tariff protection overspreads the entire country and overflows the lines of political parties, but in the early years the tariff was first and foremost a New England doctrine.

"Under the protective tariff New England enjoyed a century of industrial progress, set a record of industrial success, reaped the harvest of industrial profits, of which present-day competitive conditions cannot wholly rob her. New England has not escaped from the clutches of the vicious circle of overproduction and diminished buying, with the resulting glut of unsold goods, which closes factories and forces down prices to below cost levels. But this, so far as New England is concerned, is not because of the tariff but in spite of it.

"Whatever may be said of the present tariff law in other parts of the country, however great the outcry against it abroad from European competitors who covet the rich American market for their wares, New England certainly has no ground for complaint against the tariff. Everything under the sun which New England produces is subject to tariff protection, in most cases adequate tariff protection, and conversely without this protection virtually every factory in New England would be obliged to close its doors."

Near East Issues Institute Topic

PROVIDENCE, R. I., June 10 (AP)—Brown University announced today that during the next academic year it will establish an institute on Near Eastern affairs, to be devoted to the study and discussion of the problems presented by the awakened Near East.

The new institute has been made possible through a gift to Brown from Chester D. Pugsley of Peekskill, N. Y., banker and philanthropist. Mr. Pugsley, who is a Harvard alumnus, has established institutes in a number of colleges for the study of foreign and domestic problems.

The Brown Institute, according to a statement issued today by the university authorities, will be attended by a large and representative gathering, which "will include not only distinguished foreigners, but Americans of international reputation who are noted for their preëminence in the field of economics, politics and religion."

THE CHRISTIAN SCIENCE MONITOR

Founded 1908 by Mary Baker Eddy

AN INTERNATIONAL DAILY NEWSPAPER

Published daily except Sundays and holidays by The Christian Science Publishing Society, 107 Falmouth Street, Boston, Mass. Subscription price, payable in advance, postpaid to all countries: One year, $9.00; six months, $4.50; three months, $2.25; one month, 75c. Single copies, 5 cents. (Printed in U. S. A.)

Entered at second-class rates at the Post Office at Boston, Mass., U. S. A. Acceptance for mailing at a special rate of postage provided for in section 1103, Act of Oct. 3, 1917, authorized on July 11, 1918.

'BELL-HOP' JOBS EAGERLY SOUGHT

With all the jobs available on shipboard, the one most eagerly sought, particularly during the summer months, on vessels of the United States Lines' fleet, is that of "bell-hop," according to William A. McIsaac, manager of the Boston office. From all corners of the world, applications are received by this company for this position, he said.

Years ago, students held these jobs during the summer, but today, like in any other line of endeavor, experience, coupled with necessary qualifications, counts most, explained Mr. McIsaac. On the Leviathan, queen of the American Merchant Marine, 16 "bell-hops" are employed who have enjoyed wide and varied experience in hotels throughout this country and Europe. They know what service means and manage to give it while they "hop" regularly across the Atlantic.

EVENTS TONIGHT

Propeller Club of the United States, Port of Boston Group: Final meeting of season; Lieutenant-Commander Donald B. MacMillan, speaker; Boston City Club, 14 Somerset Street, 6:30.

Copley-Plaza Hotel: Dance, Gilchrist Company, Swiss Room, 8.

Newton Civic Arts Association: "Pops" program, Newton Center playground, 8.

Norfolk County Council: Dinner dance, Longwood Towers, 6.

Theaters

Wilbur—"High Hat," 8:30.

Fine Arts—"By Rocket to the Moon" (film), 1 to 11 p. m.

EVENTS TOMORROW

Children's Museum of Boston: Illustrated talk, "Japan for Beauty"; Olmstead Park, Jamaica Plain, 9:30.

Exhibition of Milton Gardens, all day; benefit Elisabeth Peabody House; tickets for yesterday's exhibition good for tomorrow; tickets and information, Milton Town Hall.

Hotel Statler: Luncheon, Aleppo Temple, ballroom. Luncheon, Lions Club, Parlor A.

Quota Club: Luncheon, Miss Katherine Baker, speaker; Engineering Club, Commonwealth Avenue, 12:30.

Boston Real State Exchange: Annual outing, Belmont Spring Country Club, all day.

Annual children's automobile all-day outing to Nantasket Beach, auspices Boston Automobile Dealers' Association.

Exhibitions

Museum of Fine Arts, Huntington Avenue—Admission free. Open weekdays from 10 to 5, except Mondays, when the museum is closed. Sundays, 1 to 5. Free guidance in the galleries Tuesday, Wednesday, Thursday, Friday and Saturday at 11 o'clock. Special exhibitions; bookplates by Sydney Lawton Smith, recent gift of Mr. J. M. Andreini; chiaroscuro prints; early Italian engraving; designs for ornament, sixteenth to eighteenth centuries; modern French paintings lent by John T. Spaulding, through September; loan exhibit of water colors by Winslow Homer; nineteenth century landscapes and seascapes; British mezzotint portraits.

Fogg Art Museum, Corner Quincy Street and Brodway, Cambridge—Weekdays, 9 to 5; Sundays, 1 to 5; admission free. English water colors of the early nineteenth century, including examples by Turner and Ruskin; French drawings.

Isabella Stewart Gardner Museum, Fenway Court—Open on Tuesdays, Thursdays and Saturdays from 10 to 4; admission fee 25 cents; Sundays from 1 to 4, admission free.

Robert V. Vose Galleries, 579 Boylston Street—Decorative paintings of the eighteenth century by English and continental masters.

Casson Galleries, 575 Boylston Street—Etchings in color by D. P. Tyson.

Grace Horne's Galleries, Stuart Street at Dartmouth—Water colors by John Whorf, paintings in temposa by Knut Suendsen, etchings by Anne Goldthwaite.

Scherver Studios, 665 Boylston Street—Etchings and engravings.

For other exhibitions see Monday's Monitor.

VERMONT MASONS ELECT

BURLINGTON, Vt., June 10 (AP)—Aaron H. Grout of Burlington yesterday was elected Grand High Priest of Vermont Grand Royal Arch Chapter of Masons. Other officers are: George F. Leland, Springfield, Deputy Grand High Priest; Richard T. Bunker, Poultney, Grand King; Edward W. Curtis, Rutland, Grand Scribe; D. A. Elliot, Island Pond, Grand Treasurer; A. S. Harriman, Burlington, Grand Secretary, and Max G. Ayers, Waterbury, Grand Captain of Host.

CHEMISTRY'S AID TO INDUSTRIES TOLD BY ENGINEER

American Institute Opens Three-Day Convention at Swampscott

SPECIAL TO THE CHRISTIAN SCIENCE MONITOR

SWAMPSCOTT, Mass., June 10—Chemical engineering offers New England industry a touchstone whereby to translate its manufacturing activities into forms that will survive and prosper, according to Gustavus J. Esselen, consulting engineer of Boston.

At the opening session of the summer meeting of the American Institute of Chemical Engineers at the new Ocean House here today, Mr. Esselen summarized applications of chemical engineering in New England which have already put new vigor into the oldest industries of the section.

Registration approached 300 as chemical engineers arrived from many sections of the United States for the three-day meeting.

"When the gradual working of economic forces decreed that New England was to share with other parts of the country the basic industries which she has developed," Mr. Esselen said in his address, "the migration which followed far from weakening the economic structure of this district actually strengthened it.

"While it is true that the removal of large textile units from New England seemed at first to be a calamity, it has ultimately proved to be advantageous in that a much more healthy diversity of industry has sprung up. In fact, in those centers, which always have a sufficient number of textile or shoe manufacturing plants, the local chamber of commerce or industrial bureau is pointing this fact out to prospective newcomers and suggesting that they locate elsewhere.

"Furthermore, the New England Council is authority for the statement that 'for every plant which New England has lost during the last four years, it has gained two new ones. For every worker who lost his job as a result of an industry's disappearance, one and one-half have been added to the new industrial pay roll of New England. These statements apply only to new industries and not to any gain or losses due to expansion or contraction of concerns already operating."

How large a part chemical engineering has quietly been performing in the development of new industries in this section was outlined by Mr. Esselen. He called attention to development of quick freezing in the fishing industry; to the development of building stones from waste products and the perfection in northern New England of an unusually pure wood pulp with unique properties. The leather tanning industry, he said, due to chemical processes in manufacture, is increasing in New England more rapidly than in the rest of the country.

In addition to these and similar changes within old industries, Mr. Esselen told of the development of new industries here. He cited an example of the shifting of a cotton mill from Lowell, Mass., to the South which left 7100 workers without a job. However, he added, within two years, a new industry had taken its place employing the same number of workers as had formerly been employed by the cotton mill, and at slightly higher aggregate wages.

"As one example of how New England manufacturing has adjusted itself to the new trend," he continued, "there may be cited the fact that a large proportion of the radio tubes made in this country are manufactured in New England.

"With its diversified industries, its skilled labor and its excellent transportation and bank facilities, there is every reason why New England should continue to bear its proportionate part in the industrial development of the country and to reap its proportionate share of the rewards from the resulting prosperity."

Richard G. Knowland, general manager of the Bigelow-Sanford Carpet Company, described contributions of chemical engineering to the textile industry. Other papers presented at the morning session were by faculty members of Massachusetts Institute of Technology, including Thomas Drew, James J. Hogan, William H. McAdams and William Ryan.

Tonight at the Pops

REQUEST NIGHT

"Pomp and Circumstance".....Elgar
"William Tell," Overture.....Rossini
"Liebestraum".....Liszt-Herbert
"Fourth Symphony," Finale.Tchaikovsky
"Peer Gynt," Suite.....Grieg
Largo.....Handel
"Bolero".....Ravel
"Two Hearts in ¾ Time".....Stols
"Country Garden".....Grainger
"By the Beautiful Blue Danube," Waltz.....Strauss

ENCORES:

"Jalousie," Tango.....Gade
"Humoresque".....Dvořák
Fifth Hungarian Dance.....Brahms
Barcarolle.....Offenbach
"The Flight of the Bumble Bee".....Rimsky-Korsakoff

WEATHER PREDICTIONS

U. S. WEATHER BUREAU REPORT

Boston and Vicinity: Probably some light rain tonight and Thursday morning; fair weather Thursday afternoon; not much change in temperature; fresh northeast and north winds, becoming northwest Thursday and diminishing.

All New England States: Probably rain tonight and Thursday; not much change in temperature.

Atlantic coast, north of Sandy Hook: Strong northeast winds and overcast weather with rain tonight and Thursday.

Official Temperatures

(Standard time, 75th meridian)

	8 a.m. June10	Max. June9		8 a.m. June10	Max. June9
Atlantic City	56	72	Nantucket	52	64
Boston	52	61	New Orleans	74	86
Buffalo	60	68	New York	56	62
Calgary	50		Norfolk, Va.	62	70
Charleston	70	80	North Platte	60	88
Chicago	64	72	Philadelphia	60	68
Cincinnati	60	72	Phoenix, Ariz.	70	90
Denver	56	76	Pittsburgh	58	66
Eastport, Me.	46	52	Portland, Me.	52	54
Hatteras	70	74	Raleigh	62	74
Helena, Mont.	54	72	St. Louis	62	82
Huron, S. D.	68	94	St. Paul	66	76
Jacksonville	74	78	Salt Lake City	58	84
Kansas City	70	82	Santa Fe, N.M.	48	70
Key West	80	86	Seattle	54	62
Los Angeles	66	74	Tampa	72	88
Memphis	70	86	Washington	60	66
Miami, Fla.	80	90	Wichita, Kan.	70	88
Montreal	60	64	Williston, N.D.	56	70

High Tides at Boston

Wednesday 8:10 p. m., Thursday 8:34 a. m.
Height of tides 8.7 feet, 8 feet.

Light all vehicles at 8:50 p. m.

ITALIAN ART LEADERS APPROVE 15-YEAR PROGRAM

(Continued from Page 1)

into the heart of the city: Via del Babuino, Via Ripetta and the Corso Umberto.

This trident formation will be respected by the new scheme, but since the traffic from north to south is constricted by the river on the one side and the steep Pincian Hill on the other, it has been decided to build two new wide arteries, on either side of the Piazza del Popolo, to relieve the traffic congestion of the Via del Babuino and Via Ripetta.

The first artery, starting near Piazza del Popolo, flanks the Pincian gardens to the west at a middle level up to a point near the Villa Medici (the French Academy).

The second artery, which will relieve the Via Ripetta, starting from the Tiber Embankment Arnaldo da Brescia, passes by the Augusteo, the Borghese Palace, the Pantheon ending at the Via Arenula.

A third road, meant to relieve the Corso Umberto, will start near the Piazza San Carlo, and pass by San Silvestro, Piazza San Claudio, Piazza Santi Apostoli to end at Piazza Venezia. This piazza will be the starting point of two new arteries, namely, the Road to the Sea and the Road to the Hills.

Zones to Be Unchanged

The zones inclosed between these main arteries will remain largely unchanged. Several picturesque old quarters of the city will thus be isolated, notably the quarter built in the eighteenth and nineteenth centuries comprising the Piazza di Spagna, Via del Babuino, Via Condotti, Via Sistina and Via Gregoriana; that of the Renaissance, inclosed within the loop of the Tiber and the Campitelli quarter, built in the thirteenth century, smaller but equally interesting.

Another zone which will remain unaltered is that of Trastevere; the pressure of traffic here will, moreover, be removed by the building of a new bridge, near the Bocca della Verita, to replace the indecorous iron bridge near Castel Saint Angelo.

Many other roads are to be improved. The Viale Aventino will be widened and a ring formed round the old city by the roads circling the walls. The level of the Via Annibaldi will be lowered so that the Coliseum may be wholly visible from the Via Nazionale.

The Piazza Venezia is to be bordered with porticoes and fountains. The Portico of Vitt. in the Piazza Colonna, will be reconstructed, while the Piazza Barberini will be enlarged and surrounded with handsome palaces.

An avenue, 100 meters wide, will unite the new Termini station with the Piazza dei Termini, and along its course three new squares will be built flanked by modern palaces.

Expansion Toward South

The expansion of Rome will be largely in the southern zone of the city, it is anticipated. Two new monumental entrances will be built to the Janiculum and to Monte Mario. The new popular quarters will lie between the Via Salaria and the Via Ostiense.

Beyond the suburbs, the Consular roads, especially those to the south, continue toward the Hills and to the sea. The new scheme provides for new and quicker means of communications between the city and the small towns near it. The Castelli Romani will be linked together by motor roads, and will also be connected by such roads with Rome, Tivoli and the sea. A new coast road will connect Nettuno and Anzio with Ardea, Castel Fusano, Ostia, Fregene, as far as Civitavecchia. The new port of Ostia will be connected with the industrial quarter of San Paolo.

Considerable changes are to be made in the railway system. The space at present occupied by the Termini station will be supplanted by a boulevard. Two new passenger stations are to be built, one near the Via Flaminia on the north, and the other near the Via Casilina, on the south side of the city. The two stations will be connected by a wide tunnel running underneath the city, and there will also be a transit station near the present Termini station.

New Parks and Gardens

The problem of parks and public gardens has not been overlooked. A large one will cover the whole archæological zone lying between the Via Ardeatina and the Via Appia Nuova (including the catacombs and the tombs of the Via Latina) and extending to the foot of the Capitoline Hill. Other parks and gardens will be laid down round the old walls, and will be linked up with the old ones in such a way as to form a ring round the city.

Finally, the new scheme includes the demolition of many inartistic buildings erected in recent years, such as the houses near Castel S. Angelo. Many monuments in streets or squares which are a hindrance to traffic will be removed to the new public parks and gardens. Many new public edifices will be built, including a new Bourse, a new public library, the Fine Arts Institute and the School of Architecture, theaters and concert halls.

The period tentatively put forward for the realization of this scheme is 15 years. Work is to begin at once with one of the two arteries running from north to south, the embellishment of Piazza Venezia and the building of the four subway lines. When completed the plan, which contemplates a city of 2,000,000 inhabitants, will reduce the density of population to 250 persons to every three acres.

Radcliffe to Send Out 240 Graduates

Two hundred and forty degrees will be awarded to Radcliffe students by Dr. Ada L. Comstock, president of the college, at the commencement exercises in Sanders Theater, Cambridge, on Wednesday, June 17, at 11:30 a. m. Newton D. Baker of Cleveland will deliver the address.

Commencement festivities will begin with Alumnæ Day, June 13, when two performances of the alumnæ show, a revival of "The Amazons" by Pinero, will be presented in the Agassiz Theater. This will be followed by a reception to all returning alumnæ and former students by Dr. Comstock, assisted by Miss Emilie H. Everett of Boston.

The baccalaureate exercises, at which the Rev. Donald B. Aldrich of New York City will deliver the address, will be held on Sunday, June 14. Other events of the week will include class festivities, commencement rehearsal and reception at the Dormitory Quadrangle on Monday; the Senior Spread at the Hotel Commander on Tuesday evening; and the annual business meeting of the Alumnæ Association followed by the Alumnæ dinner at the Hotel Statler on Wednesday evening, when Prof. Harlow Shapley, director of Harvard College Observatory, will give the principal address.

BOSTON TRADE BOARD MAKES STAFF SHIFT

William C. A. Willman, secretary of the retail trade board of the Boston Chamber of Commerce for the last five years, has been made manager of the membership bureau of the chamber, succeeding Theodore H. Burleigh, who resigned recently. Robert A. Johnston has been made secretary of the retail trade board. He is a graduate of the University of Kansas and of the Harvard Graduate School of Business Administration.

B. Franklin Stacey has been selected for assistant in the bureau of commercial and industrial affairs of the chamber, succeeding Karl F. Lipsohn, who resigned to enter business for himself. Mr. Stacey is a graduate of Dartmouth College and the Amos Tuck School of Business and Finance.

Monitor News on Air Daily From WHDH

AROUND the world of news in 15 minutes is featured by The Christian Science Monitor in its daily broadcast from Station WHDH (361 meters-830 kilocycles). This program, entitled "The Monitor Views the News," is given each workday at 6:30 p. m. (E. D. T.)

Ohio Disturbance Laid to Meteor

TOLEDO, O., June 10 (AP)—A large section of northwestern Ohio and a part of eastern Indiana was shaken early today by a mysterious shock generally believed to have been caused by the crash into the earth of an unusually large meteor.

The center of the shock was found near Malinta, O., 45 miles southwest of here. At the edge of a road just outside Malinta a large hole had been torn in the ground, and for 300 feet around telephone poles were broken, and trees knocked over. A field of oats was crushed to the ground.

COPYRIGHT 1931 BY THE ASSOCIATED PRESS

CAMBRIDGE, Mass., June 10 (AP)—When a meteorite falls to earth, contrary to recent stories and widespread belief, there is little danger of fire. Often the fragments of the ball of fire that may have startled the residents of several states are not even hot when they strike the ground.

All meteorites which have been examined by experts—more than 500 actually have been seen to fall—have proved to be either of stone, or of iron, or of stone and iron mixed, and anyhow incombustible.

The heat produced during flight is due wholly to the slowing down of the speed; when the resistance of the air has brought the speed down to that of an ordinarily falling body, the production of the melting temperatures has ceased, and the object falls on, dark and cooling.

GAS SERVICE CHARGE PROTESTED

The Public Utilities Commission exceeded its powers and violated the statutes in authorizing the Boston Consolidated Gas Company in August, 1929, to make a 60-cent service charge in addition to its regular rate to consumers for gas, according to public officials protesting against the charge at the utilities commission hearing yesterday.

The commission's ability to reverse its own findings was questioned by Robert H. Holt, counsel for the gas company, who held that such action must be taken by a court. Corporation Counsel Silverman and John J. Murphy, Mayor of Somerville, were among those asking that the service charge be discontinued.

AIR SERVICE SUSPENDED

SPECIAL TO THE CHRISTIAN SCIENCE MONITOR

TRINIDAD, B. W. I.—The air mail and passenger service run by a French company between Port-of-Spain and Ciudad Bolivar has been temporarily suspended, it is announced here, pending the reorganization of the company.

REDISTRICTING MEASURE SIGNED; LAW IN 90 DAYS

Governor Ely's Proposal for Rail Investigation This Recess Loses

The redistricting bill, reducing Massachusetts' congressional districts from 16 to 15, was signed by Gov. Joseph B. Ely today, following the refusal of the Legislature to concur with the Governor's proposed changes. The bill now becomes law in 90 days.

On recommendation of the Governor that a special recess commission be appointed to study the problem of outside control of Massachusetts railroads, the House yesterday voted reference to the Committee on Rules, but the Senate refused to concur and the recommendation was lost.

Following the action of the Legislature, the Governor intimated that he would call a conference of New England governors to discuss the general situation as it relates to New England lines.

Both branches of the Legislature adopted the Governor's proposal for a $250,000 bond issue to finance the building of a pier at Buzzard's Bay, Cape Cod, for passenger and freight service. An appropriation of $35,000 for a study of unemployment was authorized in a resolve which both branches adopted.

The Governor's supplementary budget, increasing the state tax from $7,000,000 to $7,500,000 and calling for appropriations of $1,483,581.32 was also passed in both the House and Senate.

In place of a bill authorizing construction of a state armory at Westfield, a resolve was passed by both branches providing for the purchase of land for such an armory at a cost of $9000.

Reference to the next annual session was voted by the Senate on the measure providing for protection of shore property in the Hough's Neck section of Quincy.

In an effort to hasten prorogation of the Legislature, Governor Ely signed more than two dozen bills, yesterday. Among them were measures providing for the drawing of plans in connection with the proposed $800,000 bridge between Point of Pines, Revere, and Lynn over the Saugus River; extension of the Lowell Finance Board for five years, revision of laws relating to transportation of paying passengers by privately owned motor vehicles, construction of a strandway along the East Boston water front, investigation of the advisability of providing parks and reservations along the Connecticut River and the improvement of the river for navigation purposes.

Of particular importance was the bill signed by the Governor providing for a $1 head tax on all male voters, the form of taxation adopted by the Legislature to finance old age assistance, effective July 1.

Boundary Dispute Rakes Up History

A historical background woven about Daniel Webster, Ethan Allen, and Ira Allen, Vermont's "ambassador" to New Hampshire, provided the basis for arguments yesterday by Warren R. Austin (R.), Senator from Vermont, counsel for that State in the boundary dispute with New Hampshire before Judge Edmund F. Trabue of Louisville, Ky., in federal court here.

For the second day records of Vermont's turbulent beginnings were read by Mr. Austin from his brief which endeavors to prove that through Vermont's 167 years as a separate State the boundary line separating it from the Granite State has been the "thread of the stream" and not the western bank of the Connecticut River as New Hampshire claims.

Mr. Austin quoted the New Hampshire courts as ruling that a "river in the stream" was the boundary in a dispute between the New Hampshire towns of Bath and Haverhill and the Vermont townships of Ryegate and Newbury. It was in this case that Daniel Webster was counsel.

Happiness in Work Advised to Graduates

SPECIAL TO THE CHRISTIAN SCIENCE MONITOR

PHILADELPHIA, June 9—Urging the members of the graduating class at Swarthmore College to seek their happiness in their vocations, rather than in amusements, Dr. Henry T. Hodgkin, director of Pendle Hill School at Wallingford, delivered the baccalaureate address in the Friends Meeting House on the college campus Sunday.

"Too many people," Dr. Hodgkin said, "seek their satisfaction outside of their work in what we call recreation. It is a legitimate search, but it is no substitute for the satisfaction to be discovered in our work."

$8.50 GOLF CLUBS
Complete Set of Six
Wood Driver or Brassie
No. 2 Midiron
No. 5 Mashie
No. 7 Mashie Niblick
No. 8 Niblick
No. 9 Putter
"Irons" of excellent design, are die cast; guaranteed against breakage; beautifully finished with chromium plate; absolutely rustless. The shafts are of high grade hickory, gripped with leather. Durable, light weight, staged, canvas bag.
Shipments made by parcel post C. O. D. to any place in U. S. without additional postage charge.
Money refunded after ten-day trial if not as represented.
Illinois Die Casting Co.
809 South Jefferson Street
Chicago, Illinois

LOOK BETTER, FEEL BETTER IN COOL UNDERWEAR!

Don't go through another hot, sticky summer in uncomfortable, bad looking underwear! ● Get out of swaddling clothes and into B.V.D.'s—underwear that's really tailored for a man—to fit his frame, to make him look smart—to keep him cool and comfortable. ● You'll find the B.V.D. label in union suits, shirts, drawers and shorts—beautifully cut and splendidly tailored. ● B.V.D.'s "U1" is the union suit illustrated—$1.25 its price—style, comfort and service the sum of its virtues. Its patented closed crotch and web inserts at shoulder and encircling waist give it the freedom of your own skin. And it's made of B.V.D. nainsook—a fabric as cool and refreshing as a plunge in the surf

Reg. U.S. Pat. Off. © 1931, The B.V.D. Co., Inc. N.Y.

B.V.D.

B. V. D. Products: UNION SUITS ● COAT SHIRTS AND KNEE DRAWERS ● PULLOVER SHIRTS AND SHORTS ● KNIT UNION SUITS ● SWEATERS AND SWIM SUITS

STERN BROTHERS
41 WEST 49nd ST.—NEW YORK

There is still time before the hot weather sets in to get your...

PERMANENT WAVE

Pre-Summer Special Sophia Permanent 10.00

Soft, natural waves of lasting loveliness given by expert operators. Including shampoo and finger set.

Other methods, 12.50, 15.00 and 20.00

Phone LOngacre 5-8000 now for your appointment!

BEAUTY SALON—SEVENTH FLOOR

Your furs destroy the safety of Lord & Taylor's modern vaults
Rugs and draperies should be cleaned and stored immediately

Lord & Taylor

424 FIFTH AVENUE • WISCONSIN 7-3300
NEW YORK

2300 PAIRS Summery Curtains

All sorts of curtains! Criss-cross, frilly, and strictly tailored curtains. White and daintily colored curtains. Sunfast, washable two-tone curtains! In plain or figured marquisette and other sheer materials. All spick-and-span, smart and new!

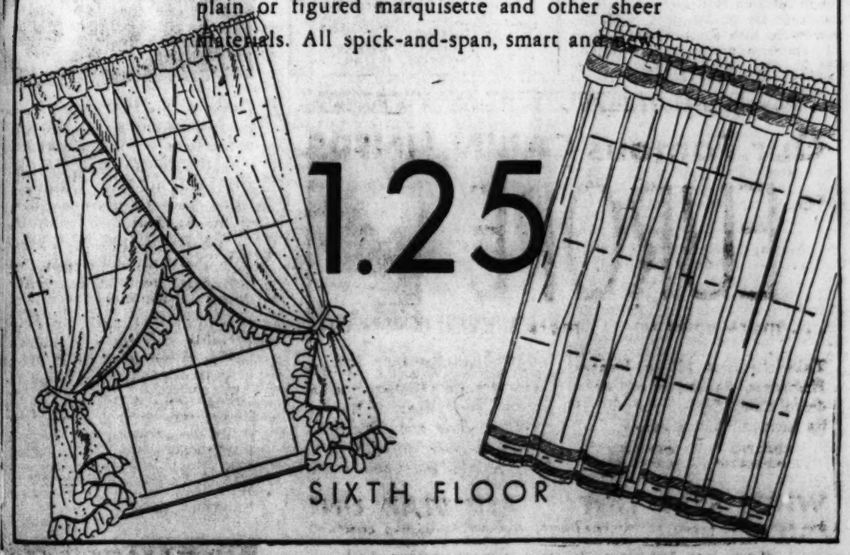

1.25

SIXTH FLOOR

STRIKES REACH LOW FIGURE IN DEPRESSED ERA

Federal Figures Record Fewer in Any Year, but One, in Past 15

SPECIAL FROM MONITOR BUREAU

WASHINGTON, June 10—How well Labor and Capital kept the peace through the depression of 1930, figures given out at the Labor Department show. The figures are taken to reveal the success which attended President Hoover's conferences instituted in December, 1929, when he prepared the nation for the depression then developing by urging a conciliatory policy between industrial leaders and trade unionists.

With the exception of 1928, when 263 strikes were reported, 1930 showed fewer strikes than in any previous year in the 15 covered by the Monthly Labor Review. The number of strikes in 1930 was 653, as against 903 for 1929.

However, while these figures were being published by the department, what is probably one of the most serious labor disputes occurring since the present industrial depression began, was going on in the Pennsylvania bituminous fields, where between 9000 and 10,000 miners were on strike. In addition, 6000 miners have been out in the coal area of northern West Virginia, though 3000 have now gone back to work. Violence in Pennsylvania and West Virginia has again turned national attention on the conditions within the disorganized and basic bituminous industry. The United States conciliation service is said to be watching the situation in Pennsylvania, which has reached proportions to cause some concern. It is hoped that controversies may eventually be mediated under the Government's auspices.

The present soft coal trouble is a continuation of deep-rooted conditions in the past. Competition, it is declared, has reduced operator's returns to losses and forced down pay. The hold of the United Mine Workers of America has been broken in the southern coal fields and the bituminous fields of Pennsylvania, Ohio and parts of Indiana. The union still holds Illinois, Kansas, Iowa, Montana, Wyoming and the anthracite fields of Pennsylvania.

The strike in Pennsylvania covers mines of a dozen different companies. It is in territory which was formerly unionised under the U. M. W. of A., but which, in the absence of this conservative labor element, has been invaded by the radical or Communist national miners' union. This group is also active in northern West Virginia. The grievances are chiefly wage disputes and opposition to company check-weight men, who are accused by miners of defrauding them by making incorrect tallies of coal cars.

The situation in Pennsylvania has been intensified by economic distress and by last year's drought, which ruined the miners' gardens. The day wage rate in Pennsylvania ranges from $3.50 to about $5, as contrasted with about $7.50 at the height of the union period. The worst rioting in nine years is reported from the Canonsburg (Pa.) coal area.

In northern West Virginia, the U. M. W. of A. have been putting on a quiet organizing campaign and a feature of the situation there is that about 3000 miners have gone back to work where operators have signed up with the union. Other miners on strike have made union recognition one of their goals. Wages in this area range around $3.50 a day.

In general, it is explained, the coal industry in these areas is in an exceedingly bad condition, and operators and miners are in many cases desperate. President Hoover has attributed disorganized coal conditions to overcompetition.

FRANCE FIRM AGAINST NEW YOUNG PLAN

(Continued from Page 1)

Europe or a prosperous United States if Germany is in economic and financial distress and nearing the point of collapse. Germany plays too important a part in the Western world to enable it to function normally without its active participation. If Germany is gradually being driven into an impossible position, the fact has tremendous significance. It is well worth our examination."

Germany's Position Reviewed

Mr. Houghton reviewed briefly Germany's position at the end of the war and as briefly described its troubles during the period of inflation that followed. He stressed that what it had to pay by way of reparations had to be paid outside of Germany, which meant that it "must pay either in goods or in gold."

"Germany found it impossible to sell enough goods," he continued. "Its supply of gold is sharply limited. It has kept its payments up only by borrowing, with a consequent loss of its capital. And such a process cannot be kept up indefinitely. Sooner or later it much reach an end. To impoverish the German people, to convince them that for the next 60 years they will be held to the letter of a bond whose justice they deny and that we regard them as moral outlaws, may prove an expensive experiment.

"I am speaking to you very frankly. It seems to me, in the interest of America, that the time for frankness has come. Germany, I am inclined to believe, has been pushed about as far as it can go. That this is partly its own fault, I have no doubt whatever. That, however, does not affect the net result. And this is what we must consider.

Serious Situation Shown

"If Germany no longer possesses, in itself, the power to carry on indefinitely, if the reparation payments are slowly, but surely, draining it dry, then either it must be left to go under when financially exhausted or it must receive the necessary assistance.

"I can think of no good to the world which would come from Germany's complete breakdown. I do not like to think of the possible effect on Western civilization of central Europe in social chaos.

"But of this I do feel sure, such events would not aid us or the other nations toward economic recovery. They might even postpone that recovery for a generation. And we must not forget that the extension of the relief may give the necessary lift to take the economic machinery of the world off the dead center on which apparently it now rests.

"If Germany is to be afforded relief by the remission or suspension of its reparation payments for two years or five years, or until its economic and financial situation is sufficiently improved to enable it to again take up the burden of those payments without probable collapse, that relief must be afforded by all the nations concerned, and not by America alone.

"We should be prepared, it seems to me, if the other nations are ready, to make our contribution. I am not sure we are so prepared. I am sure only that we ought to be."

Mr. Houghton declared that with the Allies' debts to the United States transferred to Germany these debts have nothing to do with the economic situation among the Allied peoples.

"They pay us nothing," Mr. Houghton said. "They act merely as transfer agents and pay us out of the reparation payments they have forced Germany to pay them. The burden of our war debts rests directly on the German people."

World Economic Parley And Lower Debt Interest Urged by British Groups

BY RADIO FROM MONITOR BUREAU

LONDON, June 10—The undertaking upon which the Australian Government is embarked for reducing war debt interest by voluntary action has British repercussions in resolutions passed at Cheltenham and Folkestone, demanding a movement in a similar direction here.

At Cheltenham, 1300 delegates from all parts of England and Wales, assembled for the annual conference of the Women's Conservative Guild, agreed unanimously last night to a motion calling upon the British Government to reduce war debt interest.

The proposer of this resolution suggested that war bondholders might be asked to forgo interest and so help to ease the present overwhelming burden upon the taxpayers.

At Folkestone, the annual conference of the Brotherhood Movement, an international nonconformist association with 100,000 British members, decided also unanimously last night to ask the Government "to convene through the League of Nations a world economic conference to consider problems of unemployment in relation to post-war monetary policies, payments on war debts and reparations, and the economic interdependence of nations."

Business circles in London meanwhile warmly commend Australian opposition leaders for having thrown their own political advantage to the winds in order to coöperate in the state premiers' conference appeal to Australia to accept a lower rate of interest upon the £540,000,000 internal debt.

Much importance is attached here to the fact that this scheme as now promulgated is no longer marred by the inclusion of a penalty upon those who refuse to convert their holdings into lower interest stock.

Information here shows the scheme may succeed, since large holders, representing in the aggregate a very substantial percentage of the entire debt, have already indicated their willingness to serve the cause of economy by accepting the new conversion terms.

What
Mrs. Eddy
said to
Arthur Brisbane

"It is quite certain that nobody could see this beautiful and venerable woman and ever again speak of her except in terms of affectionate reverence and sympathy."

"Mrs. Eddy's mind on all points brought out was perfectly clear and her answers were instantaneous." *Arthur Brisbane.*

Cloth, $1.25 Leather, $2.50

M. E. PAIGE, Publisher
33 West 42nd Street, New York City

Fascists and Communists Attack Reich Tax Decree

BY RADIO TO THE CHRISTIAN SCIENCE MONITOR

BERLIN, June 10—The general attack on the emergency decree, increasing taxation and lowering workers' insurance benefits, is increasing in force and reaches a climax in protests by leading Fascists and Communists.

The Chancellor, Dr. Heinrich Bruening, and Dr. Julius Curtius, Foreign Minister, were fully anticipating the storm and they are unlikely to attempt any countermove until they have made a journey to East Prussia to report to President von Hindenburg in his country estate on the Chequers conversations. Meanwhile there is intense speculation as to what is to be the next move.

Both Fascists and Communists are organizing mass meetings against the Government's policy. Captain Goering, a lieutenant of the Hitler party, addressed a large meeting in Munich and described the decree as an instrument designed to enable Germany to pay its war indemnity, not as one to help the nation.

The Red Flag, Communist organ here, labels it "a starvation decree," and maintains that the reform of the people against Dr. Bruening exceeds expectations.

In the moderate and bourgeois parties some want the Reichstag to be summoned, others want to alter the [illegible] or informal negotiations with the Government. But papers point out that [illegible] once starts [illegible] will be left of [illegible]

The Social Democrats are placed in a [illegible] position. Should they [illegible] by opposing [illegible] assistance they [illegible] by the workers, to remain loyal to Dr. Bruening to enable him to exhaust every possibility of diminishing the reparation burden.

While the Government may thus reckon on the probability of Socialist support, it is no certainty. The greatest division of counsel is in the German People's Party, some members favoring a dictatorial régime, but balanced by the moderate wing, which is reluctant to cause difficulties for the Government at present.

Middlesex Women Present Pictures of Bygone Days

DEPICTING EVENTS IN NEW ENGLAND HISTORY

Upper Left—Active in Home Makers' Section, Left to Right: Miss Ruth Feeney, Home Demonstrating Agent; Mrs. James Flaws, New President; Miss Bernice Stillman, Home Demonstrating Agent; Mrs. F. D. Lambert, First President of Executive Board of Home Makers' Section; Mrs. Edna Cutter, Retiring President; Miss Regina Feeney, Home Demonstrating Agent. Upper Right—Two Little Puritans, Marjorie and Irene Norton. Lower—Making the First American Flag Made of American Bunting. Left to Right—Upper Row: Mrs. William Bakstrain, Mrs. Charles Montain, Mrs. Homer Kelley, Miss Nettie Brown. On Floor: Mrs. Herbert Raymond, Mrs. Joseph Cole.

town was the setting for the pageant, which included portrayal of 47 other important events in New England history from the landing of the Pilgrims to the coming of the Extension Service and the modern 1931 home.

The occasion was the annual meeting and nearly 1000 women from all corners of Middlesex County crowded Carey Memorial Hall to take part in the exercises.

The "Pouring of the Paul Revere Bell" was enacted by groups from Westford, where Paul Revere poured one of his famous bells in the early days of his bell-casting industry. A "husking bee," with gay costumed girls shucking corn to the tune of a catchy "husking bee melody" was re-enacted by the Tower Hill Unit, Wayland.

"The Old School" and "Returning From the Hayfield" were humorous scenes, the latter showing how women played an important part in every phase of home life.

First New England industries of candlemaking, churning, knitting and rug making, were portrayed, with scenes representing Goodyear's discovery of vulcanizing in Woburn, the development of the Baldwin apple and flower growing.

The scope of the work which is being accomplished by the Middlesex County Extension Service, including the Homemakers' Camp and Child Guidance activity, was also shown in the pageant, which ended with a scene representing the American home. Mr. and Mrs. Paul Dempsey and family of Waltham were selected as a typical American family.

In the dress contest which was held following the pageant, and in which 80 4-H Club girls from every section of Middlesex County displayed dresses they had made themselves at a cost less than $5, Miss Helen Rudolph of Malden won first prize in the younger group, while Miss Mary Marley of Ashland was awarded first prize in the older girls' contest. The awards were based upon workmanship, poise, and taste, and the winners will compete later in a state contest with winners in other counties. The state winners will compete in a national contest this fall.

Miss Ruth M. Feeney, Regina Feeney and Miss Bernice Stillman, home demonstration agents of the Extension Service, which has 80 homemakers' units and 5000 members, were in charge of the day's activities. The Middlesex County Extension is said to be the largest in the United States, having within its boundaries as large a population as New Hampshire and Vermont combined.

Completion of a scholarship fund was announced by Mrs. Edna Cutter, retiring president. More than $300 was collected in as many seconds, bringing the fund up to $1000, which will be used for the education of a 4-H Club girl in some Massachusetts college.

Mrs. James B. Flaws, newly elected president, will stress child guidance during her 1931 term of office.

Palestine School For Deaf Planned

LONDON—Having established successful schools for deaf and dumb children in India, Ceylon and Burma, [illegible] Chapman, is leaving here soon to start a [illegible] school in Palestine for the training of teachers to instruct those without speech and hearing.

"I shall teach in English as the common language in my Palestine work," Miss Chapman told a Monitor representative. "Just as I did in Rangoon, where we had no fewer than 14 languages to deal with. It would be too complicated to teach lip reading in each of these."

In Burma Miss Chapman had charge not only of Burmese boys and girls, but of Indian children and Chinese children as well. As in India and Ceylon, she proved to parents that these children were fully capable of receiving education, once the means of communication was established.

EVENTS OF EARLY NEW ENGLAND DAYS PORTRAYED

Middlesex County Women Depict Making First Flag of American Bunting

SPECIAL TO THE CHRISTIAN SCIENCE MONITOR

LEXINGTON, Mass., June 10 — Portraying the manufacture of the first American flag in the United States, made of American bunting, which was produced in Saxonville, Mass., in 1776 and presented to the Washington Monument Association in Washington on July 4, 1848, was an outstanding event in the pageant [illegible] here yesterday by members of the Homemakers' Section of the Middlesex County Extension Service. The modern building in an historic

Auditing Grand Jury Urged by Lawyer

SPECIAL FROM MONITOR BUREAU

NEW YORK, June 10—Appointment of an "auditing" grand jury to check on police departments, magistrates' courts, criminal courts, parole, probation, district attorneys' offices and "perhaps other activities of municipal or county governments, more particularly those having to do with the administration of criminal justice," was recommended by Lloyd N. Scott, a member of the New York bar, in an article in the June issue of the Panel, official organ of the Association of Grand Jurors of New York County.

The great advantage of an "auditing" grand jury would be that, with its subpœna power, it "could not only investigate, but, as soon as it had prima facie evidence of wrongdoing, could indict on its own account," Mr. Scott said.

"Outstanding among the advantages of an 'auditing' grand jury over other investigating and checking agencies would consist of its being composed wholly, or in the main, of different individuals every time," he continued. "There would be continuity of method and procedure, but not of persons, and the names of the persons to serve would not be known in advance. Individuals would have no vested interest in the work. Thus they would be exceptionally free from possibility of being influenced by political organizations or otherwise."

ANTI-IRIGOYENISTS WIN

PARANA, Arg., June 10 (By U. P.) —Official returns from Sunday's election for legislators from three districts of the Province of Entrerios show a victory for the anti-Irigoyenist Radicals over the Irigoyen Radicals and the Concentration Popular, the combined Conservative parties favoring the Provincial Government.

DIVISION OF JOBS URGED AS STEP TO END SLUMP

Wage Reduction Prolongs Depression Periods, Labor Chief Asserts

NEW BRUNSWICK, N. J., June 10 (AP)—A splitting up of employment to decrease joblessness, coupled with a guarantee of continuing work, was named last night by William Green as an initial step for ending the business depression.

The president of the American Federation of Labor told the unemployment and economic conference of Rutgers University that with this step and a speeding of public construction, improvement in the industrial situation ought to be quite noticeable within a reasonable length of time.

"The millions of people who suffer want," Mr. Green said, "constitute industry's best market. That market is at home, at our very door."

"First of all," he said, "those who are employed should be given assurance that their services would not be dispensed with. A public work policy could be formulated and announced, through which those now employed could be guaranteed a share of all work available.

"The announcement of this policy should be supplemented by a further announcement that as rapidly as possible those who are idle would be reëmployed."

Mr. Green said the demand for wage reductions during the recent depression had not been as vociferous as in former periods, but that, nevertheless, some had recommended reduced wages as a remedy for unemployment. He warned that "every period of unemployment where wage reductions were imposed was extended."

"Unless industrial management possesses the ability, and exercises it, to deal effectively with the problem of unemployment," he said, "experiments will be made by legislatures and by our lawmaking bodies, supported by public opinion, which may not prove to be wise, sound and constructive."

MONITOR READERS
Touring East
or Coming West

can select from our varied wares some little souvenir or gift as a remembrance of their visit to Chicago.

ARTISTIC ETCHINGS
COLORFUL POTTERY
UNIQUE GLASSWARE
COLONIAL PEWTER
ALLURING JEWELRY

as well as *Books and Cards* of the better sort

We're Here Shop
Ninth Floor—elevator to our door
39 SO. STATE ST., CHICAGO

THEME ADVERTISING
is advertising that is read and remembered. Send for "Questions and Answers about THEME advertising."
JOHNSON, READ & CO.
General Advertising Agency
222 West Adams St., Chicago

TAKE YOUR VACATION IN *EUROPE*...IT NEED COST NO MORE!
Our Famous CABIN LINERS
TO EUROPE
... more comfort ... more luxury

Take the new Motor Vessel *Britannic*, flagship of our wonderful Cabin fleet ... or any of its famous running mates
BALTIC ADRIATIC CEDRIC LAPLAND
...All CABIN SHIPS of highest class in service and appointments. Go our "Cabin Way" to Europe —*White Star* and *Red Star*. Economical fare from $147.50 to $258. Ask for our Cabin Book.
WHITE STAR LINE • RED STAR LINE
See Authorized Agents or INTERNATIONAL MERCANTILE MARINE COMPANY
86 State Street, Boston, Hub. 4930, or any authorized steamship agent

Two Weeks is time enough
Come on!
Special LOW FARES

BURLINGTON to COLORADO

Come up to Colorado this summer—out of the heat of cities, into the tonic coolness of the mountains ... Two weeks is time enough!

Just a day and a night from Chicago! Then you swing off your Pullman into keen, pine-laden air, mountain sunlight, the far sweep of the Rockies, fun in endless variety!

Motor over mountain roadways in comfortable observation coaches. Fish, golf, play tennis, ride horseback, tramp, camera hunt, dance or just relax.

What does it cost? Surprisingly little! Comfortable lodging and board as low as $20 a week. Burlington fares are way down!

Yellowstone and Glacier Parks—only a few dollars added fare. To California take the Great Scenic Route — Burlington via the Royal Gorge, Colorado Rockies, Salt Lake. Through service. Mail coupon for free vacation booklet—now.

Burlington Route

Burlington Escorted Tours
Carefree vacations . . . Congenial, personally escorted, traveling house-parties to the Rockies, the National Parks, Black Hills, California, the Pacific Northwest, Canadian Rockies, Alaska . . . Everything planned and paid in advance. Special Pullmans. Mail coupon for Escorted Tours Book.

THIS FREE BOOK
tells where to go, what to see, gives full details

A. Cotsworth, Passenger Traffic Manager, Dept. CS-6, 547 West Jackson Blvd., Chicago.
Please send me big FREE Colorado Vacation Book.
Name.....
Street.....
City.....State.....
☐ Mark X here if you wish Escorted Tours Book

THE FAST, PLEASANT, LOW COST WAY TO COLORADO

Satin smoothness certified by Torsiographic tests

STUDEBAKER'S Dictator Eight engine gets an almost perfect score for "*rounded*" performance. Nothing in its price class equals The Dictator's even power flow.

Here indeed is "rounded" performance which is unique in a car of The Dictator's low price. Rounded not only figuratively, as shown by the Torsiographic record, but rounded as well in every function that makes motoring a pleasure and an economy.

There is no mystery in the source of The Dictator's smoothness. A sturdy, nine-bearing crankshaft, balanced not only statically but dynamically, is at the heart of it. What little vibration may survive, is further minimized by a crankshaft vibration damper of remarkable efficiency.

That is but the beginning. Combustion, or firing, is made steady and even by the use of a dual carburetor and gas passage, which assures equal fuel being fed to each cylinder, without "starving" the extreme end cylinders.

Full-power exhaust muffling, which conserves horsepower, and carburetor silencing—both introduced by Studebaker—combine to give The Dictator engine quiet to match its smoothness.

"Rounded" Performance

The Torsiograph, one of the most nearly infallible of automotive laboratory instruments, records accurately the vibration of any rotating shaft. The closer the record chart approaches a true circle, the more nearly perfect the balance of the crankshaft. At the left are shown the Torsiographic records of The Dictator Eight *nine* (9) bearing crankshaft and those of two other eights of *double* The Dictator's price. Notice the smooth roundness of The Dictator graph contrasted with the irregularity, or "humpiness" of the other two.

Finally, Free Wheeling brings to The Dictator its restful travel-ease. Clutch-pushing is almost forgotten. Gears shift noiselessly at any speed. Momentum is put to work, carrying you 10,000 miles for 8,000 miles of engine effort. Gasoline and oil consumption is cut 15% to 20%. Safety is enhanced. *Enjoyment* is multiplied.

Today—come *drive* The Dictator, the Eight with "rounded" performance.

free wheeling
Dictator Eight—$1095
to $1250 at the factory

The Studebaker Corporation of America
South Bend, Indiana

No Summer Model Changes—Buy Your Studebaker Now!
STUDEBAKER—BUILDER OF CHAMPIONS

SENATORS RISE IN DEFENSE OF THEIR 'RIGHTS'

Stand Firm on Naming of Federal Judges and Prosecutors

By RICHARD L. STROUT
Staff Correspondent
Special from Monitor Bureau

WASHINGTON, June 10—The National Commission on Law Observance and Enforcement under Mr. Wickersham met to hurry through an additional nine reports which must be completed and signed before June 30. At the same time controversy, stirred up by its latest report on prosecutions, continued to rage, emanating chiefly from senators defending their patronage rights in the appointment of federal judges and prosecutors.

The present controversy over the commission's report on prosecutions goes to the heart of a vital matter in the relationship between the executive and legislative branches and deeply involves the efficiency of law enforcement. The latest report gives only half a dozen sentences to the question of Senate responsiblity out of its entire study, but it has been singled out for discussion because of its present political and practical implications.

The matter is simply the degree to which senators avail themselves of the right to block presidential appointments of federal prosecutors, under the "advice and consent" clause.

The commission stated that federal prosecutors have generally been able men, but that at times "an obstacle to effective control and efficient prosecution has been found in the power of the Senate with respect to appointments." The commission declared the Senate seeks to dictate political appointments and that this "has often had a bad effect upon the personnel and conduct of the office," and adds that to make so powerful an office as that of federal district attorney a reward for political activity, represents "a serious menace to enforcement of law."

Senatorial criticism of this phase of the commission's report was quickly raised, and as quickly answered in other parts of the capital. It is pointed out that under the existing form of "senatorial courtesy," senators will not generally confirm a presidential appointee for district attorney or federal judge in a state without the consent of the senator from that state, of whatever party.

The pending case of Gunnar H. Nordbye, appointed by President Hoover to a district court judgeship in Minnesota, illustrates the whole matter. Thomas D. Schall (R.), Senator from Minnesota, following established custom, originally selected the judge for the vacancy, but the choice was unacceptable to the President. An open controversy between the Senator and William D. Mitchell, Attorney-General, ensued, the latter declaring the candidate unfit and asking for other names. Finally, Mr. Schall submitted 10 more names, every one of which was rejected by Mr. Hoover, who made the appointment of Judge Nordbye after adjournment. It remains to be seen whether the Senate will confirm this appointment, made contrary to Mr. Schall's wishes.

But the fact that senatorial selection is the established form of patronage in federal judicial and prosecuting appointees is generally admitted. It is evidenced in Mr. Mitchell's own statement on the Schall controversy. "Senator Schall," he wrote at one point, "has submitted the name of only one man for this place. . . . It has been the practice, if the initial suggestions are unsatisfactory to the Executive, for the Senators to present other names. The time has arrived for that to be done in this case."

Following its usual custom, the law commission will not engage further in the controversy which its report has stirred up. Members of the body hold that they should not put themselves in the position of explaining or defending their reports to the public. As Dean Pound wrote privately to the Columbia Broadcasting Company, after publication of the famous prohibition report:

"We are not advocating anything and discharged our whole duty when we investigated the subject fully and reported our conclusions to the President. I have no program to promote, no political ambitions, and nothing to say to the people beyond what I have said in print in the report."

Chicago Shows Brighter Side To Taxpayers

Special from Monitor Bureau

CHICAGO, June 10—Though Chicago's immediate financial outlook is very troubled, there are some more or less cheering financial aspects of local finance which are generally overlooked. Of course, they will not pay the rent for the school teacher whose salary has been cut off, but in the long run they should help.

Chicago's bonded debt has been held down. Thanks to a constitutional debt limitation, borrowings of this kind have been curbed. Some of the municipal bond experts of the banks say Chicago's funded debt is smaller than that of a number of other big cities. Others of the most conservative type simply comment that it is not excessive.

Comparatively Chicago's taxes are not high. Last year the Chicago tax rate was lower than the average for 154 comparable cities. The authority for this figure is C. E. Rightor of the Detroit Bureau of Governmental Research. Mr. Rightor's annual tax rate tabulations have become a standard.

Nevertheless, Chicago has on now a "taxpayers' strike," which has already held back some $10,000,000 of the tax money. Finally, financial men observe, Chicago has a tremendous power to pay.

On the face of it Chicago's bonded indebtedness seems quite low. Its total debt of this character today is $157,496,000. But to round out the picture, other local bonds are to be included.

The Chicago Board of Education has outstanding $27,351,000, according to the records of one of the leading banks. The Sanitary District of Chicago, which includes some territory outside the city limits, has issued $114,536,000 in bonds. And 15 Chicago park districts have sold $93,500,000. This makes a total of $393,000,000, exclusive of county obligations.

As regards the Chicago tax rate, Mr. Rightor last year placed it tenth in the list of cities of over 500,000 population with certain reservations. Only three cities in this class showed a lower final readjusted tax rate.

Overcoat in Florida Astonishes Edison

FORT MYERS, Fla., June 9 (AP)—Thomas A. Edison's son, Charles, who is president of Edison Industries, arrived in southern Florida today carrying an overcoat and thereby invoked inquiry from the inventor that denoted some astonishment.

Edison went to the railway station bright and early to meet his son and the latter's wife.

"You are looking fine," said Charles Edison as he rushed forward to greet his father.

"Feeling fine, too," the inventor replied.

Then Edison, the elder, spied a gray ulster on his son's arm.

"What did you bring that overcoat down here for?" he asked.

The only answer was a hearty chuckle.

DO-X TO RESUME FLIGHT

RIO DE JANEIRO, Brazil, June 10 (By U. P.)—The German flying boat, DO-X, will leave Natal and fly to Rio de Janeiro about June 27, it was officially announced yesterday.

W. C. T. U. EXPOSES BEER BLOC PLAN TO BESOT NATION

Tax Proposal Would Mean 2½ Gallons Drunk Daily by Everyone in U. S.

Special to The Christian Science Monitor

WASHINGTON, June 10—The National W. C. T. U. today issued a statement calling absurd the proposal of the "Congressional Beer Bloc" to raise $1,000,000,000 on a beer tax in the fiscal year starting July 1. According to the W. C. T. U., to raise such an amount would necessitate the drinking of 2½ gallons of beer a day by every man, woman and child in 12 states and the District of Columbia where beer might be sold.

"The Government, it says, "never received more than $400,000,000 from the entire liquor industry in any year; and that included war taxes. The biggest beer tax ever paid the Government in normal pre-war days was $87,875,672 in 1916, with the tax at $1 a barrel, the per capita consumption at 17½ gallons annually, with 200,000 saloons pouring beer into American throats at the insistence of a tremendous sales campaign; and the total sales, reported by the United States Brewers' Association for the fiscal year ending June 30, 1916, at 1,815,695,727 gallons.

"The annual increase in the total and per capita consumption of beer was the result of the brewery pressure on the saloons, and it would require 2,000,000 saloons, set up next year, to sell the beer planned under the beer bloc's proposal.

Again the Deluge of Beer

"To raise a billion dollar tax in the fiscal year almost upon us, at the normal rate would mean the drinking of 12½ times as much beer as ever before, or nearly 21,000,000,000 gallons of beer a year, 2,000,000,000 gallons more than all the drinkers in America drank in 10 years before the war with the consumption increasing enormously every year.

"There are 36 states whose prohibition laws definitely set an alcoholic content too low for beer. Several states definitely enumerate beer as prohibited. A majority of the dry states have strengthened their anti-liquor laws in the last decade and are the states in which largely the wet organizations have failed to effect any change in state prohibition laws. Modifying the national prohibition law would not legalize beer in those states.

"In the states without prohibition laws, beer would no doubt be legal following modification until such time as the Supreme Court did the obvious thing and declared intoxicating beer unconstitutional. There are a handful of other states where state prohibition laws might be stretched so as to permit beer as soon as Congress took action to legalize a higher alcoholic content.

Where Beer Might Be Sold

"Reports from officials of those states indicate differences of opinion, but admitting all of them the entire list of states where beer might be made and sold on congressional action without further action by legislatures is as follows: California, Connecticut, Massachusetts, Montana, Missouri, Nevada, New Mexico, New York, Pennsylvania, Wisconsin. In Maryland, without a state prohibition law, there are some dry counties. Tennessee is possibly a State where state laws would permit beer if Congress retreated, and the District of Columbia takes its laws from Congress.

"The beer bloc talks about raising that billion dollar beer tax in the fiscal year starting July 1, of this calendar year, just a few days off. Congress does not convene until December, so even if the beer program is completed immediately and beer began to pay taxes Jan. 1, next year, there would be only six months in which to raise the $1,000,000,000 federal tax among the dozen states named, with a population of 66,134,000.

"These unfortunate people would have to drink 21,000,000,000 gallons of beer in six months—2¼ gallons of beer a day for every human being from new-born babes upward. This is the beer bloc's program shown in all its absurdity."

Southern Roads Urged to Join In Revenue Appeal

WASHINGTON, June 10 (AP)—Cooperation of southern railroads with those of the East and West in a unified effort to combat falling revenues—possibly by raising freight rates—was urged yesterday by 23 traffic executives of southern carriers.

Simultaneously, another possible step to bolster railway income was unfolded when it became known that shopmen employed by the Southern Railway are casting a secret ballot on a proposal for a five-day week.

H. J. Carr, vice-president of the International Association of Machinists, announced officials of that road proposed the move as necessary to reduce expenses without laying off additional workers.

Labor officials said the ballots of about 8000 shopmen throughout the Southern Railway system were returnable today to chairmen of the Employees' Organization at Knoxville, Tenn., Somerset, Ky., Salisbury, N. C., and Chattanooga, Tenn.

The action of the Southern traffic executives was made known by J. E. Tilford, chairman of the Southern Freight Association. He said they were unanimous in agreeing that "something must be done," but that there was disagreement over whether carriers could increase tonnage with a higher freight rate.

Mr. Tilford said R. N. Collyer, chairman of the Trunk Line Association, had laid before the traffic men the general plan of the eastern carriers, involving an increase in freight rates of approximately 15 per cent.

Mr. Collyer was quoted as saying he believed that when this general blanket increase was modified, the actual increase of freight rates would vary between 10 and 13 per cent.

This proposal and others will be laid before a meeting of eastern, western and perhaps southern railroad presidents in New York next Thursday at which the entire field of revenues will be discussed.

Mr. Tilford said he doubted that if a freight rate increase was agreed upon it could be put into effect, with the Interstate Commerce Commission's approval, before 1932.

He exhibited figures, he said, which showed the need of speedy action, placing the net railway operating income of southern roads in 1930 at $133,000,000 and at an estimated total of around $80,000,000 for 1931, the estimated the rate of return on investment at 1.43 for the first quarter of 1931, as against 4.04 for 1930.

In discussing the five-day week proposal for Southern Railway lines, Mr. Carr said the balloting had begun 10 days ago, and that the results probably would not become known for another 10 days.

He explained the vote was necessary because the agreement between the union and the railroad stipulated a six-day week, adding that, so far as he knew, the Southern was the only road to make the five-day-week proposal for its shopmen.

"MOONSHINE" IS UNDER CLOUD

Special to The Christian Science Monitor

KINSTON, N. C., June 10—There has been a definite falling off in the manufacture of moonshine liquor in this section of eastern North Carolina, revenue agents working in this territory have announced. The federal officials report "perfect cooperation" from local officials.

SEA DISASTER ADDS TO TOLL OF SUBMARINE

Loss of British Craft in Chinese Waters Impels Move for Abolition

By Radio from Monitor Bureau

LONDON, June 10—The sinking in Chinese waters yesterday of the British submarine H. M. S. Poseidon adds yet another peace-time tragedy to the dismal record of a type of fighting craft which several nations already believe should be totally scrapped in the interest of humanity.

The Poseidon collided with a Chinese merchant vessel, 21 miles north of Weihaiwei, and plunged heavily to the bottom. The disaster, according to the announcement of the British Admiralty today, took a toll of 20 fatalities, 26 members of the crew being rescued by three British cruisers which rushed to the scene.

News of this latest tragedy to underseas craft gives powerful impetus to the movement for abolition of the submarine which was initiated at the Washington Disarmament Conference in 1921 and unsuccessfully renewed at the London Naval Conference in 1930.

Tragedies of Peace Times

Twenty British submarines in all have been lost while maneuvering, against 54 in war. These peace-time accidents, which in most cases the commanders were helpless to avert, have cost the lives of 324 seamen. And other nations, such as the United States, Italy, France and Russia, have had to pay a costly price in similar catastrophes.

As recently as May 22, the Russian submarine No. 9 went down in the Gulf of Finland, with 35 casualties. The biggest disaster was that of two Japanese submarines, whose victims on a trial trip in 1923 numbered 85. Within memory, too, is the sinking of the United States submarine S-4 in a collision off Rhode Island in 1927.

Renewing its appeal to all nations to rule the submarine off the seas forever, the Daily Herald, journalistic spokesman of the MacDonald Government, declares the most recent disaster to be another cogent reason for total abolition.

Devoid of Human Service

"The submarine," it declares, "miracle though it is of ingenuity and skill, is of no service at all to human good—it is purely an instrument of destruction. The world would be no worse—would be far better off—if the submarine were blotted from existence. Over such things the brave men who lost their lives had no control. Others have decreed submarines shall be, therefore submarines must be manned, however dangerous the task. They died 'just doing their job.' We owe it to them to abolish the job which sent them to their death."

The Poseidon, itself the latest type British submarine, was one of a flotilla of four undersea craft which met misfortune soon after leaving England for Hong Kong last December. Two other ships of this group, the Proteus and Pandora, collided and had to be docked at Gibraltar for repairs.

Alaskan Repeal Plan Turns To Gain for Drys

Special to The Christian Science Monitor

JUNEAU, Alaska—An attempt during the recent session of the Alaskan Legislature to repeal the so-called Bone Dry Law resulted in strengthening rather than weakening of the act. An amendment was passed unanimously in both houses, empowering the United States Commissioner's court to try, convict and pronounce sentence upon all found guilty of violating the law.

The wets held the law was superfluous in that the Eighteenth Amendment and the Volstead Act sufficiently cared for the liquor situation in Alaska. It was further argued that it was the federal authorities who enforced the federal and territorial laws in Alaska anyway, so "why have the expense of the two?"

The repeal measure was carried unanimously in the House, but was blocked in the Senate because those interested in prohibition and law enforcement had sufficient time to rally their forces.

Among those who protested were churches and women's organizations interested in the moral issue, and federal authorities such as marshals, judges and prosecuting attorneys, who pointed out that repeal of the law would congest the courts, the federal jails and put a double burden on marshals and deputies. Such a procedure, it was claimed by those concerned with justice, would increase the prohibition expense instead of curtailing it.

So strong was this pressure that the Legislature proceeded, not to repeal the dry law, but to strengthen it. The amendment goes to Congress as a memorial. Hitherto the Commissioner's court was only a preliminary court where, if the offender was found guilty, he was merely bound over to the grand jury and thence to the federal courts which met but once a year.

Nautilus's Torpedo Tubes Loaded With Food for Attack on Arctic

Preparations for Sir Hubert Wilkins's Long Siege Include Storing of 10 Tons of Food to Be Served by 250-Pound Chef in a Pee-Wee Kitchen

Special from The Christian Science Monitor Bureau

NEW YORK, June 8—The cook's galley of the Nautilus, the submarine aboard which Sir Hubert Wilkins and the members of his expedition are now crossing the Atlantic en route to the north pole, is no larger than the kitchen of the average city apartment. In addition, hammocks and bunks for the chef and five other members of the crew must have place in the galley, for no space is wasted in the 175-foot length of the submarine. There is, however, adequate room for preparing satisfying meals in the tiny kitchen, even though considerable space must be allotted to the 250-pound bulk of Harry Rothschild, the chef, who is looking forward to this adventure with boyish enthusiasm.

For this journey, much of it under ice and amid conditions never before encountered, the most careful preparations concerning the food supply were made. Natural scientists at Yale University studied the dietetic requirements of the expedition from every angle before selecting the foods that will be served on this bold dive into the frozen depths of the Arctic.

Ten Tons of Food

Ten tons of food, it was estimated, will be required, figuring on the basis of a six months' voyage. Three tons of this amount were loaded on board the Nautilus at New London, Conn. Seven tons are being shipped to Bergen, Norw., from which point the expedition will start on the longest part of the journey. This food has been supplied by one of the largest chain food stores of the country.

Convenient and shipshape must be the galley of a submarine. Equipped with electric stove, refrigerator and dishwashing machine, besides special dishes and cooking utensils, it may be taken for granted that the meals served will be as well cooked and nutritious as Mother's own home cooking.

Conservation of space, water and fuel as well as protection against dampness were some of the factors to be considered in stocking the larder. After filling all possible storage space in the kitchen, the torpedo tubes were utilized as pantry storage, for the Nautilus was formerly the United States submarine O-12. Oddsized compartments alongside the batteries were filled and even the walls of the vessel are lined with tins of edibles, held in place by galvanized racks.

Jams and Jellies

Hermetically sealed, the food is expected to stand the rigors of the polar climate successfully. Three thousand pounds of meat, fish and chicken head the list of foods. Fourteen thousand pounds of sugar, 2600 pounds of flour, beside crackers and biscuit, are among the staples. But the luxuries have not been forgotten. Cheese, eggs, peanut butter and 1000 pounds of nut meats are also stored in the depths of the Nautilus. Nine thousand pounds of butter, 1200 pounds of milk, beside jams, jellies and relishes, are included in the larder.

Tomatoes, corn, peas, beans and the inevitable spinach are counted by the case and dehydrated vegetables of the tuberous varieties are plentifully supplied. Fruit, both canned and dehydrated, is in abundance, including 1000 pounds of raisins.

There are no dining tables. Perhaps stools or a handy valve handle will provide seats after the meals have been assembled cafeteria style. No gong or bell will summon the men to meals, because no regular hours can be kept. Some members of the crew will be on watch, others busy with observations; the batteries must be charged daily, and the men will eat when their duties permit. The chef must be prepared to serve at any hour of the day or night.

Not forgotten is the explorers' emergency food—pemmican. Three thousand pounds of this compressed article of diet are to be taken. Highly nutritious, it provides a maximum of food value with a minimum of weight and bulk. It consists of lean meat, suet, raisins, currants and seasons. This is cooked, dried, desiccated and compressed. Actually, 18,000 pounds of beef are contained in the 3000 pounds of pemmican that will be taken.

AIRMAN RETURNS TO BRAZIL

RIO DE JANEIRO, Brazil, June 10 (By U. P.)—Alberto Santos Dumont, Brazilian flier, whose successful experiments with dirigible balloons were contemporaneous with the Wright brothers' early airplane work, arrived in Brazil yesterday, after a visit to Europe.

MOTHS

SENTRY ANTI-MOTH container hangs in closet. Furs, Woolens, all clothing protected. No cold storage. No airing. No clinging odor. Satisfaction or money back. Price 75 cents by mail.

SENTRY PRODUCTS COMPANY
70 Locust Street, Boston, Mass.

QUARTERLY STAND
AND PAPER WEIGHT COMBINED

All Metal. Felt on base. Size 2⅝ x 2¼ x 1¼. Chromium Plated. Attractive. Serviceable. Postpaid $1.00
AGENTS WANTED
MODERN EQUIPMENT CORP.
Tel. Kedzie 0083
4444 Roosevelt Rd., Chicago

A GOOD GOLF BALL

Reduce Your Golf Expense

New production methods have made possible this tough covered, long distance, perfectly balanced golf ball—and its remarkably low price. You can now reduce your golf expense and still keep your game at its best—with the HORNET golf ball.

Try the HORNET ball with the utmost confidence which the name of its maker gives. If your pro or dealer cannot supply you, send $1.00 for three—or $4.00 for a dozen—parcel post delivery charges prepaid.

Dealers and Pro inquiries solicited.

SEIBERLING LATEX PRODUCTS CO.
Dept. 30 Akron, Ohio

CITIZENS NATIONAL TRUST & SAVINGS BANK
of LOS ANGELES
Established 1890

Sound banking for more than forty years.

Branches conveniently located throughout the city

Personal Stationery
200 Sheets Beautiful Snow White Bond Paper 6"x7", with 100 Envelopes
NAME AND ADDRESS PRINTED
$1 POST PAID

Popular in Summer Homes, Camps, Hotels, Lodges, Churches and Personal Letters.
Stationery printed with name and address saves time and avoids mistakes. A most generous supply, all printed and delivered for $1.00. Makes a pleasing and practical Gift.
Winslow Press, Winchester, Mass.

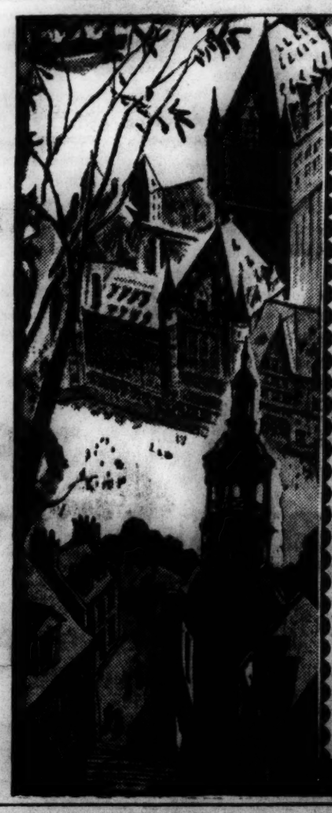

See Notre-Dame des Victoires in Historic Québec

Oldest church in Canada, it is most beloved by French-Canadians. Here, they prayed for victory over Admiral Phipps' 32 ships, and he sailed away, leaving Québec unconquered. Here, they prayed against Walker's fleet, 40 years later, and he, too, failed. In the square before it, men have done penance in the pillory, Champlain grew roses and carnations while his lovely young wife vainly tried to teach the little Hurons. See its altar like a fort. See the citadel with its battlements and moat and the chain-gate. See the beginnings in Québec of the romantic history of the New World . . . and it costs so little! 400 miles by motor . . . through Pullman overnight.

Full information and reservations from Canadian Pacific, 405 Boylston Street, Boston; or Chateau Frontenac, Québec, Canada.

Chateau Frontenac
A CANADIAN PACIFIC HOTEL

Friend to

SALES MANAGERS
ADVERTISING MANAGERS
PURCHASING AGENTS

Another edition of the New England Business Telephone Directory is being prepared. It will contain the names, addresses and telephone numbers of all business telephone subscribers in New England, grouped by states and classified by business or profession. SALES MANAGERS can instantly find and call by number (the most economical way) any customer or prospect in New England. ADVERTISING MANAGERS can use this Directory as a live mailing list. PURCHASING AGENTS will find it a valuable reference book of dealers and supply houses. And all EXECUTIVES will find in it a means to quick action, information or detailed discussion where out-of-town business transactions are involved.

Support Your Free Listing

The free listing to which each firm is entitled, assures publication of its name, address and telephone under one business heading. But if its business is subject to two or more classifications, it may need additional listings to support the first. For example: the free listing of a concern might be under "Contractors' Equipment." But if it did considerable business in heating and ventilating machinery, an extra listing under "Ventilating Equipment" would get the attention of those looking first under that classification. Likewise, further listings might be advisable under "Pipes and Fittings," "Plumbers' Supplies Wholesale," or still other headings. Such extra listings may be obtained for a small monthly charge. For rates and information, apply to your Telephone Business Office, or the Directory Department of the Company, 245 State Street, Boston. Call SHErwin 9800.

NEW ENGLAND TELEPHONE AND TELEGRAPH COMPANY

SIX-FOOT-SQUARE TELEVISION HAS FORMAL EXHIBIT

Chicago Viewers Amazed by Clarity and Detail of the Pictures

By VOLNEY D HURD
Radio Editor of The Christian Science Monitor

CHICAGO, Ill., June 10—Six-foot-square television capable of 10-foot-square projection was given its first official showing here last night at a television dinner for newspaper and trade magazine men and some distinguished guests. The remarkable detail and clarity of these pictures amazed the guests who had previously only peered into the peep-in type of televisor.

The dinner was given at the Drake Hotel and this latest step in television is sponsored by the Shortwave & Television Corporation of Boston and the laboratory of U. A. Sanabria of Chicago. Many doubting newspaper men who came to scoff went away convinced that home screen projected television is now about ready.

The problem in television has been, among other things, need of a bright light source to give a big clear picture and a means of pickup and reproduction which would permit the fullest amount of this light to come through and give detail without complicated scanning. Mr. Sanabria has solved these various problems so that, with only a 45-line picture, he achieves detail which is as good as fine magazine reproduction of a photograph. This means relative simplicity and efficiency.

Sir John Reith Speaks

During the day two sessions of the Newspaper Radio Editors Association were held, with Sir John Reith, head of the British Broadcasting Company, as the guest of the afternoon. Sir John briefly described the British system and then asked for questions. He showed a very keen and humorous appreciation of any question that permitted it and was so keenly on his subject that he just about anticipated a question as soon as it had been started.

Sir John was very generous in his appreciation of the work done by American broadcasters, particularly the chains, for he felt that they have achieved excellent results considering the fact that they must work under the sponsorship system. He made it very clear, however, that the British system had much merit, and that he felt it was the best way to control radio.

Of particular interest to American listeners was a statement that the British short-wave station at Chelmsford, which brings the bells of Big Ben to American listeners nearly every evening on short waves, was considered inefficient even at that and that within a year a huge 50-kilowatt station would be erected in England for short-wave broadcasting.

After Midnight

The question had been whether or not the British company could arrange to have short wave broadcasting go on after midnight in England since that is only 7 p. m. in eastern America and which means that most of the people who would like to listen in on short waves are not through dinner at that time. If the British station ran until 2 or 3 o'clock it would give the American listener short wave music until 9 or 10 p. m. eastern standard time. Sir John said the new station would be run at nearly all hours so that within a year American short wave listeners should be getting exceptional reception from England.

Dr. Julius Klein, Assistant Secretary of Commerce, in discussing the part the radio industry played in business, said:

"Your industry rendered valuable assistance in the great task of lifting American business out of the post-war collapse. You can again render an equal service in the present depression by conserving fully the great assets of vigor and resourcefulness which are so conspicuous in this young giant in the business world.

"Our recovery, which happily is already definitely under way, can be most helpfully accelerated by any measures which you take to put your trading and production practices in the best of good order."

One of the most interesting results of a questionnaire sent out to radio editors, containing many questions of interest to them, included answers to questions as to which programs were in the best taste and which in the poorest as far as commercial appeal was concerned. The choice of best programs was rather divided with the first seven being those that are ranked high as radio productions.

On the negative side, however, the vote was very definitely against two programs both of which are tobacco advertising efforts and both of which are sponsored by the same concern although on different networks.

TENNESSEE FIGHT ENDED LONG WAR TO GAIN FRANCHISE

(Continued from Page 1)

forced to take their stand and struggle against the odds as best they could.

When the representatives of the National American Woman Suffrage Association began work in Tennessee, they saw that a stupendous task lay ahead of them. Conference after conference was held and a poll of all legislators taken, to determine exactly where each man stood in regard to suffrage.

Days passed and the situation grew more complicated. It became evident to the experienced suffragists that the opposition was planning to use every possible loophole to defeat ratification. Advice of the suffrage women of Tennessee was sought on each question, as it came up, and as hostility developed in unexpected quarters, they expressed much alarm over the outlook.

One question was repeatedly put up to both the women of the State and political leaders. It was: "Do you know of any buyable legislators from your district?" A list of names was thereby obtained of those considered as being susceptible to bribes and not one of the men on this list, although a number of them signed pledges to vote for ratification, was counted in the estimate arrived at by the suffragists.

Opposition Strong

The strong hand of the forces backing the opposition was clearly shown when the legislature convened in Nashville. The leading hotel was crowded with men and women wearing suffrage yellow and anti-suffrage red. Many spoke of the coming battle as the "War of the Roses," and the suffragists, watching the "antis," recognized all their old enemies and many new ones.

The first disagreeable surprise came when the Speaker of the House, who had previously accepted the invitation to introduce the resolution calling for ratification, announced to the president of the Tennessee League of Women Voters that he had changed his mind. Later, it became known that he had, for some good and sufficient reason, decided to assume the leadership against the amendment.

The suffragists grew anxious, and in the course of a few hours this anxiety was greatly increased. They saw groups of legislators being led from the foyer of the hotel by strange men and, as the evening waned, watched these same legislators stagger through the halls, thoroughly intoxicated. They found out that the legislators had been taken to mysterious rooms on the eighth floor, where whisky and other liquors had been dispensed with a lavish hand.

A few days later, when the suffrage hearing came up, another unpleasant surprise was in store. The editor of one of the Nashville newspapers, who had promised to support the suffrage cause, came out for the antis at a local club meeting. It was further learned that he had become the leader of the opposition lobby.

Senate First to Act

The Tennessee Senate was first to pass on the amendment, but to the discomfiture of the suffragists, the House postponed from day to day a vote on the question. And every day, the anti-suffrage forces battered continually at those who had signed pledges to vote for suffrage. The legislators were offered practically every known inducement to yield, from whisky to ready cash, and every one who had previously been checked as bribable, by the time the vote was taken proved that he was.

When the hearing finally came up in the House, indications were that the tests showing a majority for suffrage were no longer credible. The position seemed to be reversed, and when the antis brought the debate to an end by passing a vote to adjourn, consternation reigned in the suffrage camp.

The following day the fight raged hotly between the opposing factions. There was a vote to table the resolution, but it was not carried. Then came the all-important motion to ratify the amendment—and it won with a count of 49 to 47!

Although the battle was over, the opposition put forth several last-minute efforts, finally ultimately to defeat the ratification. They went so far as to [illegible] to the Governor, declaring that [illegible] had been illegally [illegible] two votes as [illegible] United States Supreme Court [illegible] Woman suffrage was to [illegible] established fact, attested by the Nineteenth Amendment. The rights so long sought, so bitterly carried, were won, but at what sacrifice, only the women themselves knew.

LICENSE DENIED FOR DISTILLERY

SPECIAL TO THE CHRISTIAN SCIENCE MONITOR

TRURO, N. S., June 10—Dr. H. R. Grant, general secretary of the Social Service Council, announced to the press yesterday that on June 2 he received a letter from G. S. Harrington, Premier of Nova Scotia, declaring that the Harrington Government had decided to make no further commitment and that a license would not be issued to Richard Stephanski of Olean, N. Y., for erection of a distillery at Berwick, N. S.

The decision of the Provincial and Federal Governments will give satisfaction to thousands of men and women interested in the highest welfare of the Province, Dr. Grand said.

The former Provincial Government, under Premier Rhodes, had granted a permit in August, 1930, to Stephanski for the erection of the proposed distillery.

Agents for Madame Taft's Custom Made Silk Underwear and Novelties.
Mabel P. Howard
Corsetiere
Costume Jewelry, Hosiery and Handkerchiefs. We specialise in Rust Craft Greeting Cards.
Kenmore 0773 Open evenings
283A Huntington Ave., Boston

The National Rockland Bank of Boston
Capital $1,500,000
Surplus $3,000,000
BOSTON OFFICE
50 Congress Street
ROXBURY OFFICE
2343 Washington Street

"Say it with Flowers"
Flowers Telegraphed Promptly to All Parts of United States and Canada
Penn The Florist
124 Tremont Street LIBerty 4312
BOSTON, MASS

School Acquires Bit of the Norman French

BELLE SKINNER HALL OF MUSIC, VASSAR COLLEGE, POUGHKEEPSIE, N. Y.

Vassar Dedicates Skinner Music Hall

SPECIAL TO THE CHRISTIAN SCIENCE MONITOR

POUGHKEEPSIE, N. Y., June 9—The key of the Belle Skinner Hall of Music at Vassar College, given by William Skinner, Holyoke, Mass., in memory of his sister, passed to the college at a dedication ceremony Sunday. It was received from the donor by Dr. Henry Noble MacCracken, president of Vassar.

The dedication was attended by 16 members of the class of 1827, of which Belle Skinner was president. They have furnished a reception room in the $500,000 building as a tribute to their associate in college.

Mr. Skinner was brief in his part of the dedication. Stepping forward to Dr. MacCracken he said simply, "Here is the key."

A chorus of 140 girls, representing the choir and glee club, sang a composition by Prof. George Coleman Gow, head of the music department of the college, who returned from a world tour in time for the dedication.

The Hall of Music is designed in the Norman French manner and is of stone construction.

WOMEN'S COUNCIL CITES BIG GAINS IN SOCIAL WORK

(Continued from Page 1)

done in other places throughout Canada can but lead to greater inspiration and more general uniformity in the work undertaken."

"The study of the conservation and rightful development of our vast natural resources with their basic industries and the trade based on them" is the work of one committee of the National Council of Women.

As a result of this study, Mrs. Walter Creswick of Toronto reported, it has been recognized that Canada has limitless resources of coal and that "a much stronger effort should be made through a publicity campaign and a national fuel policy" to encourage the use of domestic coal.

Women Responsible

"Women are guilty," she said, "in spending money amounting to over $35,000,000 in imported fuel for domestic use."

While international trade was admittedly a "complex subject," she suggested that women ask themselves, "What are we buying that could be bought as well in Canada, or within the Empire? Just bearing in mind to find out whether in restricting our trade with other countries we may be injuring domestic trade."

She thought that "a back to the land movement" would help to solve the unemployment problem, provided the pursuit of agriculture was made a paying business. She referred to public ownership of great waters as a subject of public interest to housewives.

The Province of Ontario, with its hydro-electric system, had shown to the world what it means to the peoples of the Province to reap from this method, Mrs. Creswick said, and it was the duty of women to see to it that the [illegible] power, amounting to more than 2,000,000 horsepower, should not pass out of their hands.

More facilities for outdoor play was the theme of the report on national recreation presented by Mrs. C. R. Townley, of Vancouver. It was the function of women's organizations to wield an ever widening influence in helping to secure from municipalities, provinces and Dominion more pleasure grounds for the people, to keep a watchful eye on the management, sanitation, refreshment privileges and amusements provided therein, and to prevent the encroachment of commercial interests.

"Naturally," she said, "what can be done for the health and pleasure of the children in the providing of out-of-door exercise and wholesome interests is largely in our minds as women of the council" and the reports received from all parts of Canada stressed this in an encouraging way.

Giving Away Wheat Holdings Favored

NEW YORK, June 10 (AP)—Frederick S. Peck, Rhode Island's State Commissioner of Finance, suggested yesterday that the farm board donate its wheat holdings to federal and state institutions supported by taxation.

Mr. Peck said, in an interview, that giving the huge wheat holdings, estimated at from 200,000,000 to 250,000,000 bushels, to the taxpayers was a "logical and effective means for getting the Government out of the grain business and restoring trade confidence in the markets."

He proposed that the list of institutions include the army and navy, state militia and police, federal and state penal institutions, educational institutions thus supported, and hospital and welfare institutions.

HAWAII UNIVERSITY HAS 2372 STUDENTS

SPECIAL TO THE CHRISTIAN SCIENCE MONITOR

HILO, T. H.—The University of Hawaii has given instruction to 2372 students during the past year, counting regular session, extension, limited program and summer session students. This is an increase of 318 over the previous year.

The number of states represented increased from 18 to 26, while the number of foreign countries represented rose from 4 to 8, namely Canada, China, Japan, Korea, Mexico, Samoa, South Africa and Switzerland.

Recreation Bill in 1930 $5,000,000 More Than Expenditures for Previous Year

SPECIAL FROM THE CHRISTIAN SCIENCE MONITOR BUREAU

NEW YORK, June 9—Nearly $5,000,000 more was spent on public recreation in 980 communities in the United States and Canada last year than the total expenditures during 1929, according to the yearbook of the National Recreation Association, issued today.

Despite the slackening of business activities the report showed that $38,516,194 had been spent for recreation, the largest amount expended for such purposes in any year on record. Many cities pushed park and playground development in order to provide work for the unemployed, the report said, and 791 new play areas were opened in 1930.

While about one-third of the total expenditure was for land, buildings and improvements, the amount spent for recreation leadership exceeded by more than $1,000,000 that of 1929. The report attributed the growth of public recreation, in part, to "an increased need for maintaining health and morale through wholesome recreation at a time when family budgets for amusement are curtailed."

More than 85 per cent of the 1930 expenditures was derived from taxation, the report said, less than 11 per cent from fees and charges and slightly more than 4 per cent from private sources.

The total yearly attendance of 573 cities at outdoor playgrounds was 206,818,987 and at indoor recreation centers 34,114,757. Municipal bathing beaches served nearly 38,500,000 in 81 cities and 1,520,581 rounds of golf were played on 163 municipal courses.

Among the 13,354 directed recreation areas there were 7677 outdoor playgrounds, 2066 indoor recreation centers, 4322 baseball diamonds, 312 golf courses, and 1042 swimming pools. There were also 1306 ice-skating rinks, 99 ski jumps and 221 toboggan slides.

Bank of U.S. Witness Goes Back on Story

SPECIAL FROM MONITOR BUREAU

NEW YORK, June 9—Isidor J. Kresel, counsel for the closed Bank of United States, repudiated yesterday testimony attributed to him before the grand jury and considered by the prosecution as one of the strongest elements in its case.

The witness was being cross-examined before Judge George L. Donnellan and a jury in the Court of General Sessions by Max D. Steuer, special prosecutor, regarding the $8,000,000 deal upon which the indictments of those on trial were based. Mr. Kresel also is under indictment in connection with this deal, but a severance of his case was obtained.

Sentence by sentence Mr. Kresel repudiated most of this alleged testimony. Mr. Steuer produced the court stenographer who made the record and two note books he used, but Charles H. Tuttle, chief counsel for the defendants, objected to their introduction as evidence. The court reserved its decision.

The Tredennick-Billings Co.
BUILDING CONSTRUCTION
10 HIGH STREET, BOSTON

ATLANTIC NATIONAL BANK ADDITION
POST OFFICE SQUARE, BOSTON
87½ WORKING HOURS
Between These Photographs
THE THOMAS M. JAMES CO., Architects
3 Park Street, Boston

WILDEY SAVINGS BANK
22 Boylston St., Boston
Interest Begins June 15
Join Now 1932 VACATION CLUB

Beautiful NEW Tile walls that last forever . . . porcelain enamel on steel.

Can be applied right over your present walls without fuss or bother.
Porstelain
TRADE MARK REG. U.S.A.
SYSTEM OF STANDARD WALL TILING
Brighten up your bathrooms and kitchens this new way. Install PORSTELAIN . . . the new self-locating steel tile in color. An insulating grooved base board is attached to your present walls . . . a thin coat of cement applied . . . and the PORSTELAIN Tile fitted into the grooves. The result is a real tiled wall of tremendous strength and everlasting beauty at moderate cost. Five modern colors permit dozens of attractive decorative borders. Call or phone for full details.
Liberty 1760—1761—1762
H. E. Holbrook Company
89 Federal Street, Boston
(Opposite Chamber of Commerce Building)

PROVING that your dollars do go farther
Not since the War have we been able to offer such value for your money as now. And when you can buy a genuine Thayer McNeil shoe like the one below (of fine white buckskin with brown or black calf trim) for such a modest price, we prove that your dollars *do* go farther. This is but one example of inexpensive smartness you'll discover many more at your favourite Thayer McNeil store.

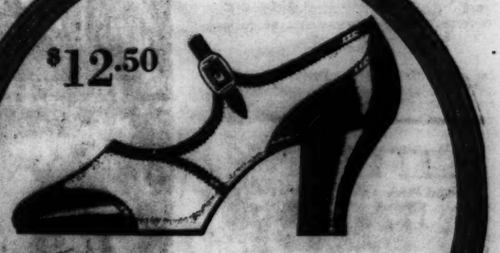

$12.50
THAYER McNEIL
47 TEMPLE PLACE 414 BOYLSTON STREET
and WELLESLEY SQUARE
Also a shop at COOLIDGE CORNER with footwear and hosiery for misses, boys, and children

FINE FURS
Smart Handbags
OTTO J. DIEHLER
407 Boylston Street BOSTON

Bailey's CLEANSERS & DYERS
Finest Cleansing and Dyeing at prices that are reasonable
26 West Street HAN cock 8126
608 Beacon Street KEN more 3838
BOSTON
Winchester, 17 Church St. (Win. 0528) and in Ayer, 60B Main St. (Ayer 63)
Plant at Watertown MID dlesex 4561

HEMSTITCHING 8c A YARD
DONE WHILE YOU WAIT
PLEATING One Day Service
We Supply Silk ELITE
Hemstitching & Pleating Co.
59 Temple Place 10th Floor
BOSTON

When hungry boys and girls search the pantry for a between meal snack give them bread and jelly sandwiches spread with tangy, smooth, irresistible
CHATHAM CREAM CHEESE
made from pure table cream, delicious and nutritive. Send for our special folder of recipes showing how to use Chatham Cream Cheese in delightful, tempting ways.
At leading dealers, in half pound packages.
Made by T. P. GRANT CO. Somerville Mass.

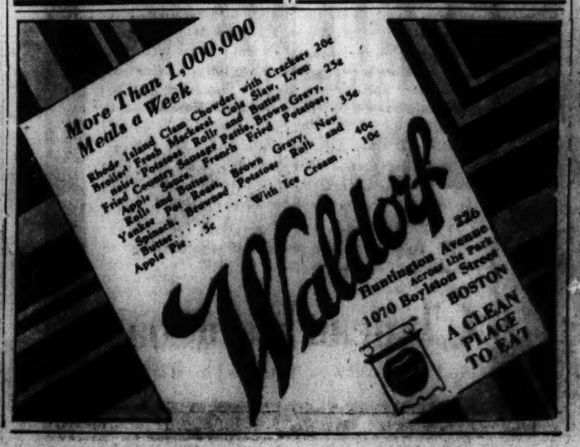
More Than 1,000,000 Meals a Week
Rhode Island Clam Chowder with Crackers 20¢
Broiled French Mackerel Cole Slaw, Lyon 25¢
Fried salad Potatoes Rolls and Butter, Brown Gravy,
Fried Country Sausage Potato Butter, Brown Gravy,
Apple Sauce French Fried Potatoes, 35¢
Rolls and Butter
Pot Roast, Brown Gravy, Nav
Yankee Pot Roast, Brown Gravy, Nav
Spinach, Browned Potatoes Rolls and 40¢ 10¢
Bottom . . . . . With Ice Cream.
Apple Pie . . . 5¢
Waldorf
226 Huntington Avenue Across the Park
1070 Boylston Street
BOSTON
A CLEAN PLACE TO EAT

If You Want a Job or a Hobby that Pays Well Where You can be Your Own Boss and Keep Your Own Hours learn Illustrating

SEND for our free catalog, "A Road to Bigger Things." Learn how former Federal School graduates now earn good money. See the work and comments of fifty famous artists who contribute to the Federal Course in Illustrating.

Opportunities in drawing have never been better. The Federal Course includes illustrating, cartooning, lettering, window card illustrating, etc.

If you like to draw, train your talent. You may have art talent and not realize it. We enclose a test chart with our catalog. It tests your ability Free. Fill out the coupon now.

Federal School of Illustrating

Federal School of Illustrating
6371 Federal Schools Building,
Minneapolis, Minnesota.
Name ..... Age .....
Occupation .....
Address .....

HEAR YE

LOVERS OF THE SEA! Those famous VAGABOND CRUISES from Boston to the CARIBBEAN AND WEST INDIES
Every Wednesday and Saturday beginning April 18th.
$140 AND $150
15 DAYS • ALL EXPENSES
No Guarantee of Good Time Needed . . . Just Ask Any Former Vagabond.
UNITED FRUIT CO.
201 Tremont St. (Little Bldg.) Boston, Mass.
or local tourist or ticket agents

Intercollegiate, Club and Professional Athletic News of the World

NO UNBEATEN CRICKET SIDES

Leicestershire and the Team Representing Middlesex Are Defeated

ENGLISH COUNTY CRICKET CHAMPIONSHIP STANDING

	1st inn'gs W	L	W	L	AWR	Pts
Gloucestershire	5	2	2	1	0	88
Kent	5	1	1	0	1	84
Nottinghamshire	4	1	1	2	0	71
Middlesex	4	1	2	0	0	70
Lancashire	3	2	1	2	0	56
Worcestershire	3	3	1	0	1	54
Surrey	1	1	4	4	0	47
Yorkshire	2	1	1	0	3	47
Derbyshire	1	2	4	1	1	42
Essex	2	4	0	3	0	39
Sussex	1	3	1	1	1	37
Hampshire	1	1	1	2	2	34
Leicestershire	0	1	3	3	1	28
Northamptonshire	1	2	0	4	0	27
Somersetshire	1	4	0	3	0	24
Glamorganshire	1	4	0	0	3	23
Warwickshire	0	4	2	0	2	18

BY RADIO FROM MONITOR BUREAU

LONDON, June 10—There is now no undefeated sides in the English county cricket championship race for yesterday Middlesex and Leicestershire, which had preserved the cipher in the "losses" column were overthrown for the first time this season by Lancashire, reigning champion, and Kent, respectively. Bad weather interfered with most of the matches this week and yesterday no play was possible at Lord's Ground here until midafternoon when the Middlesex men with three wickets down for 82 in the second innings set about obtaining 130 runs for victory. After the fall of the sixth wicket they never looked like getting them and were all tied up by the slow leg-break bowling of Richard Tyldesley. The burly Lancastrian captured six wickets for 55 runs in Middlesex's second knock, which terminated for 11 less fewer than the first. The visitors' totals were 169 and 200, leaving the margin of victory at 63 runs. In this game the batsmen, generally speaking, did not distinguish themselves. The best individual performances were 60 by Edward Paynter, in Lancashire's first innings; 54 by Tyldesley in the second; 88 by H. W. Lee, in Middlesex's first; and 55 by M. J. Enthoven, in the home team's second.

Kent in Good Form

Leicestershire had to strike its colors to Kent, which is chasing Gloucestershire hard at the top of the standing. The Kentish men were in splendid form at Leicester, and triumphed by an innings and 19 runs, thanks largely to the splendid bowling of A. P. Freeman and C. S. Marriott. The former accounted for 10 batsmen, at an average cost of a shade over a dozen runs apiece, and Marriott disposed of nine for 93. Kent batting first knocked up 300 for five wickets declared, and Leicestershire responded with 148, thereby failing by three runs to avoid having to "follow on" (take second the innings immediately after the first). Those three runs illustrate how expensive overeagerness can be in cricket, for owing to the batsmen not running the full distance of the pitch on three occasions three runs were disallowed, and instead of Kent having to bat for the second time, so the result would practically be certain to be a draw, Leicestershire was obliged to go in again, and was skittled out for a meager 133. The best items in Kent's score were a fluent 89 by F. E. Woolley; 75, not out, by L. G. Ames, while the high spots in Leicestershire's knocks were 38 by Alan Shipman in the first; 53 by Capt. E. W. Dawson in the second.

Two Teams Without a Win

The number of counties without a single win to their credit this season was reduced yesterday to two—Leicestershire and Warwickshire—because Northamptonshire got moving at last at the expense of Glamorganshire. The Welshmen went under at Kettering by 5 wickets, scoring 114 and 156 against Northamptonshire's 190 and 81 for 5. In the visitors' second innings, A. H. Dyson compiled 75 not out, the highest score made for Glamorganshire this year, but the top scorer of the game was A. H. Bakewell, who put together 113 in Northamptonshire's opening knock.

Warwickshire has been singularly unfortunate in losing play through rain and in its game against Sussex at Hull it was not possible for a single ball to be bowled. But several hundred spectators came along, all the same, in case there was a repetition of the dramatic tactics adopted by Yorkshire vs. Gloucestershire last week, when rain cut out two days of play in their match. It will be recalled they arranged to fight for 15 points instead of 5 by the simple process of playing a formal first innings (each team declared closed at a total of 4 runs) and then going all out for victory. This maneuver created an enormous amount of discussion and led to a hearty newspaper correspondence from conservative cricket lovers, stung into activity by what they describe as an outrage on the traditions of the game. They have spread themselves to explain that such goings-on are not cricket at all, but the "man in the street" is concerned most with being entertained—hence, the queue at Hull lined up in hope of seeing these controversial methods adopted again.

Sodden Turf at the Oval

The turf at the Oval Ground, London, was so soddened by rain that the match there was declared abandoned yesterday afternoon. The home team then totaled 285 against Essex's 227, therefore Surrey obtains five points for a lead in the first innings, as do Hampshire and Derbyshire, which played drawn games with Warwickshire and Derbyshire, respectively. C. P. Mead, who requires only one more century to equal W. G. Grace's tally of 126 three-figure innings—surpassed only by J. B. Hobbs, world famous Surrey star—was the topscorer at Birmingham, where Hampshire hit 305 and Warwickshire 194. Other noteworthy contributions were 69 by Bailey, 51 by G. H. Brown, both for Hampshire; 52 by L. A. Bates for the home team.

The only score exceeding half a century at Ilkeston was Harold Storer's 85 not out, which constituted more than half of Derbyshire's total of 168 for two wickets. Nottinghamshire's innings produced only 146, whereof William Voce made 43.

The New Zealand tourists, whose prospects for the test match with England at Lord's Ground here commencing June 27 are being keenly debated, played a drawn game with Somersetshire at Bath, where the team returns were county 244 and 201 for 9 wickets, tourists 235. J. F. Lee, who has been in good form this season, came within two runs of his century in Somersetshire's first knock and R. A. Ingle made 60, while for the New Zealanders best efforts were 60 by R. O. Talbot and 54 by R. C. Blunt.

Oxford Wins

The backbone of cricket, nationally speaking, is the game as played by clubs, big and small, all over the country, and for this reason particular interest is attached to the match at Oxford where the university defeated the Club Cricket Conference, 11 by 10 wickets. The Club Cricket Conference is to club cricket rather what the Marylebone Cricket Club is to the game as a whole, and the team fielded against the Dark Blues was one picked carefully to represent the full strength of club players. The conference side collapsed badly and the first innings was all out for 48 against Oxford's 214, but it improved at the second visit to the crease and had placed 223 on the scoreboard when the last wicket fell. The task of knocking off 58 runs, necessary for victory, was accomplished easily by the Oxonians for whom B. W. Hone hit 33 not out.

Birdies Aid Golfer In Getting Birdie

BY THE ASSOCIATED PRESS

Jacksonville, Fla., June 10

ANY golfer knows the shortest route between tee and green is "as the crow flies," but few have the luck of Robert Tatum in proving the old adage.

Tatum hooked his drive into the rough on the long seventh at the Florida Country Club yesterday. It would have been necessary for him to recover remarkably to get even a par.

Suddenly a cruising crow spied the glistening ball in a tuft of grass. The bird swooped down, picked it up and resumed cruising. But other crows had seen the shiny ball and they fought with their fellow for its possession. As the feathers flew the ball fell just off No. 7 green.

Tatum strolled up, chipped on neatly and sank his putt for a birdie.

Harris at Second As Detroit Loses

AMERICAN LEAGUE

	Won	Lost	P.C.
Philadelphia	35	11	.761
Washington	31	17	.646
New York	25	20	.556
Cleveland	25	22	.532
Chicago	18	28	.391
St. Louis	16	26	.381
Boston	17	29	.370
Detroit	19	33	.365

RESULTS JUNE 9

Philadelphia 12, Detroit 3.
Washington 9, Chicago 3.
St. Louis at Boston (postponed).
Cleveland at New York (postponed).

The Philadelphia Athletics and Washington Senators continued their fast pace in the American League race on Tuesday, each scoring a victory. The Athletics defeated Detroit easily, 12 to 3, and the Senators won from the Chicago White Sox, 9 to 3. The contests scheduled between Cleveland and New York, and St. Louis and Boston, were postponed because of rain.

With the aid of Manager Bucky Harris, who played second base during the entire game, the Tigers held the A's in check for the first six innings, but weakened sadly in the seventh and eighth. It was the first time Harris had played since he left Washington in 1928. He hit a double in three times up and scored one run. George Earnshaw went the distance for the champions and held his opponents to six hits. The big right-hander also starred at bat with four hits, one of them a home run. Simmons, Bishop and Haas each drove out two hits for the winners, while Grabowski made the same number for the Tigers. The A's batted Tom Bridges out of the box in the seventh inning and Waite Hoyt finished the game.

The Senators bunched 10 hits made off Pat Caraway, young Chicago left-hander, and kept their season's slate against the White Sox clean. Alvin Crowder pitched for the winners and although touched for 14 safeties, was effective with men on base. Joe Cronin hit a triple and single for the Senators, to bat in one run and score three. Dave Harris and Bluege made two hits for the victors. Lew Fonseca, Chicago second baseman, connected with three hits, all of them for one base. The scores:

AT PHILADELPHIA

Innings—	1	2	3	4	5	6	7	8	9	R	H	E
Philadelphia	0	0	2	0	0	0	5	5	x	12	15	1
Detroit	0	0	2	0	0	0	1	0	0	3	6	4

Batteries — Earnshaw and Cochrane; Bridges, Hoyt and Grabowski, Hayworth. Losing pitcher—Bridges. Umpires—Dinneen, Campbell and Guthrie. Time—2h. 9m.

AT WASHINGTON

Innings—	1	2	3	4	5	6	7	8	9	R	H	E
Washington	0	0	3	0	1	4	0	1	x	9	10	1
Chicago	1	0	0	0	1	0	0	1	0	3	14	2

Batteries—Crowder and Spencer; Caraway and Tate. Umpires—Ormsby, Owens and Nallin. Time—1h. 58m.

RED SOX RELEASE TWO

Secretary Hi Mason of the Boston Red Sox announced today that Jim Brillheart, left-handed pitcher, and Gene Rye, outfielder, had been released outright. Brillheart goes to Minneapolis of the American Association and Rye to Galveston of the Texas League.

SEE THE
New
Annette Kellerman
Sunkist Bathing Suits
New in Fabric—New in Beauty
$4.98 up
M. E. BLATT CO.
ATLANTIC AVE. AT S. CAROLINA
ATLANTIC CITY, N. J.

Hosei University Coach Says Baseball Is Popular in Japan

Muhen Takata, in Charge of Japanese Nine Touring United States, Tells How Increasing Interest Has Made Pastime His Country's National Sport

Baseball is fast gaining popularity in Japan. For about 30 years it has been growing from the stages of infancy, until it is now considered the country's national sport. There are many college teams in Japan, and in Tokyo alone there is a league composed of six teams. The Hosei University nine, at present touring the United States and engaging with all of the leading American colleges, won the league championship last year and is probably the strongest baseball team in Japan—perhaps all of Europe.

The Japanese boys have become very popular in the United States, mostly because of their sportsmanship. They play a good brand of baseball, leaning more to the technical game. They do not produce the "slugging" type of players that the United States boasts. The Japanese boys are fast on their feet and are generally good fielders.

In charge of the Hosei nine is Muhen Takata, who has followed baseball for many years, both in the United States and in Japan. He is one of the stanchest backers of the sport in Japan, and in Tokyo is considered the smartest teacher of America's national sport. Recently, he was interviewed on the progression of the game in his home country, and his answer follows:

Baseball Replaces Wrestling

"Baseball is very popular in Japan. It is just about considered our national sport. For many years the people of Japan were thrilled by our wrestlers, for wrestling was the country's leading sport. During the past few years, however, baseball has gained such popularity, that wrestling has nearly been forgotten.

"Your game of baseball was first introduced in Japan about 30 years ago. Now all of the leading colleges and high schools have teams. Ten years ago a professional league was started; but it lasted only four years. The people do not care for professional athletics. They would rather watch the amateurs compete. I believe that some day professional baseball will be played in Japan, but not for some time yet.

"Of course our college teams are far from the high standard of your major-league clubs, but I think my Hosei team plays as well as the average American college nine. We play a more scientific game than do the American teams. Our players cannot master what is called "slugging" in this country. They hit very well and field and run the bases as well as do the Americans, but their hits are not of the long variety. If your colleges played the scientific game that our boys play, we would win more often.

"The Hosei team did very well last year in what we call the "Big Six." Our boys won the championship of the league quite easily, and that is the highest honor in baseball in Japan.

Several Large Parks

"There are several large size parks in our country. Many times we play to very large crowds, which seem to increase as each game is played. We use the regular equipment that the American colleges use and find it very satisfactory.

"In conclusion I wish to say that we are enjoying our tour of the United States very much. Everywhere we go we are greeted cordially and treated fairly. I hope that in future years more Japanese colleges will send teams to the United States and also that your colleges will send teams to Japan."

The fact that baseball is gaining ground in Japan so fast among the colleges and high schools proves that some day semi-professional and professional clubs will be organizezd in that country. The game is still very young there. It will take some time before the Japanese people become interested to such an extent that they will support professional teams. However, it may not be taking too much liberty to say that before many more National and American League seasons have become history in the United States, Japan will be sending teams across the water to challenge for the championship of the world. Then there will be a real World Series.

ROUGH WATER KEEPS CREWS FROM ROWING

POUGHKEEPSIE, N. Y., June 10 (AP)—Exceptionally rough water kicked up by a strong, gusty northeastern wind curtailed all crew practice on the Hudson River yesterday where six squads are in training for the Intercollegiate Rowing Association regatta, June 16. Only three coaches dared the river in the morning, Columbia, Navy and California, and all abandoned practice in the evening.

Navy, after rowing a short distance in the early workout, was forced to take its plebe and junior varsity shells to the Columbia float on the west shore to empty them. They were close to submerging. The varsity, using the new "rough-water" boat, shipped scarcely any of the heavy sea and Coach Dick Glendon expressed his complete satisfaction with its performance.

Columbia, which has earned a reputation on the Hudson of being a rough-water crew, pushed through two miles in the morning row and then scurried for the float. California likewise was compelled to cut the practice short.

Coach Callow announced one change in his Pennsylvania freshman eight. James M. Bried replacing Melhinch at bow. He said he doubted whether he would be able to get his varsity in shape for a time trial over the course before June 16.

M. I. T. arrived in the evening and went into quarters at Vassar Inn. The party includes 28 men, comprising two crews. Varsity and junior varsity, with trainers and boat riggers. The party is in charge of Coach Bill Haines.

VERMONT ELECTS SIX

BURLINGTON, Vt., June 10 (AP)—Orson W. Jay of St. Albans, an outfielder, was elected captain of the University of Vermont baseball team yesterday. Watson M. Morgan was elected manager. E. L. Meehan of Fitchburg, Mass., pole vaulter, was elected captain of the track team, and J. W. Marvin of East Norwalk, Conn., manager. L. L. Woodward of Richford was elected captain of the tennis team and M. E. Dober of Bridgeport, Conn., manager.

PROFESSIONALS TO VOTE ON GOLF BALL

ST. PAUL, Minn., June 10 (AP)—How well professional golfers over the country like the new sized golf ball may be determined before play starts in the $10,000 St. Paul open July 24, 25 and 26 over the Keller course. As the St. Paul has no official connection with the United States Golf Association, its sponsors, the St. Paul Junior Association, has decided to let the professionals say which ball they want to use.

R. J. Hornschild, chairman of the tournament committee, said today all entrants will be asked to fill in cards specifying which ball they prefer to have official for the meet.

CHICAGO ELECTS B. C. BLACK

SPECIAL FROM MONITOR BUREAU

CHICAGO, June 10—Roy R. Black '32, hurdler, has been elected captain of the track and field team at University of Chicago. He succeeds Dale A. Letts '31, star half-mile runner. Black, whose home is in this city, will be the only letter winner returning next season.

The Old Road Coffee House
80 CHURCH ST., MONTCLAIR
Delicious Food
for those who know—and appreciate—the BEST
Luncheon 12-2 Sunday Dinner 12:30-8
Tea 2:30-5:30 Sunday Supper 5:30-8
Dinner 5:30-8
Telephone Montclair 2-0332

Price & Company
Investment Securities
185 BROADWAY, NEW YORK
TELEPHONES
Cortlandt 7871 Montclair 10449

GOING SWIMMING?
SEE OUR BEACH EQUIPMENT
Louis Harris
Founded 1875 Montclair

The Home Laundry
G. J. OLTMANNS, Prop.
105 Walnut Street
Montclair, N. J.
Phone 81
"The Laundry for the Home, a Service for Everyone"
Shirts, Collars, Cuffs, Flat Work, Family Finish, Semi Finish, Domestic, Rough Dry and French Dry Cleaning

Madison
A Montclair Institution
Books—Stationery
Art Wares—Pictures
Framing—Kodaks
Engraving—Printing
THE EDWARD MADISON COMPANY
427 Bloomfield Ave., Montclair

Smith's Flowers
Smith's Flowers
The largest flower market—where flowers and plants are of the finest and prices most reasonable.
33 So. Park Street, Montclair, N. J.
Phone Montclair 2-1000
MONTCLAIR'S TELEGRAPH FLORIST

Watchung Title and Mortgage Guaranty Co.
Real Estate Titles Guaranteed
Money to Loan on Bond and Mortgage. First Mortgages for Sale to Investors.
Guaranteed Participation Certificates in First Mortgages for sale in multiples of $100
492 Bloomfield Avenue
Montclair, New Jersey
Telephone Montclair 2-0538

GIANTS ARE IN SECOND ALONE

Pound Chicago Pitching for 18 Hits—Phillies Advance

NATIONAL LEAGUE

	Won	Lost	P.C.
St. Louis	30	13	.698
New York	29	18	.591
Chicago	25	19	.568
Boston	23	23	.489
Brooklyn	22	25	.468
Philadelphia	20	24	.455
Pittsburgh	20	25	.444
Cincinnati	15	33	.313

RESULTS JUNE 9

Cincinnati 7, Boston 2.
New York 10, Chicago 2.
Philadelphia 7, Pittsburgh 3.
St. Louis 8, Brooklyn 5.

New York took undisputed possession of second place in the National League race on Tuesday by winning its second game in a row from the Chicago Cubs, 10 to 2. The champion St. Louis Cardinals made it two in succession over the Brooklyn Robins, 8 to 5, and are now 4½ contests ahead of the Giants. Philadelphia climbed up one step in the standing and is now sixth, by virtue of its 7-to-3 triumph over the Pittsburgh Pirates. Cincinnati took another step forward in its battle to leave last place by beating the Boston Braves, 7 to 2.

Pounding three Chicago pitchers for a total of 18 hits, the Giants closed their first visit of the season in that city by defeating the Cubs. Bill Terry, big first baseman, and Mel Ott, center fielder, were the batting stars. Terry made four hits in five times up, including two triples, a double and single, drove in five runs and scored two himself. Ott hit three singles and a home run in four times at bat, accounting for four runs, two of which he scored himself. Bill Morrell, young New York right-hander, held the Cubs to eight scattered hits. Only two of these hits were for extra bases and those were doubles by Hartnett and Stephenson. Allen hit two doubles and a single for the Giants, scoring four runs.

Manager Robinson of the Robins sent six pitchers into the game, in an effort to stop the Cardinals, but Jack Quinn, the last to enter the box, was the only effective one. The champions totaled 18 hits, one a home run by Chick Hafey. Frankie Frisch made four of the St. Louis hits, drove in two runs and scored the same number. Jimmy Collins, substituting for Jim Bottomley at first base, and Earl Adams, each made three hits in four times up. The Robins batted Jess Haines, who started for the Cardinals, out of the box in the third inning. Allyn Stout, a rookie, relieved and was given credit for the victory. Glenn Wright connected with three hits for the Robins in as many tries.

A home run by Chick Klein, in fourteenth of the season, in the fifth inning, put the Phillies ahead of the Pirates. Going into the fifth, Pittsburgh was leading by one run, but Klein's smash, which came with two men on base and two out, gave the visitors a lead which they held until the finish. Dudley Wait and Jim Elliott pitched for the Phillies, the first named getting credit for the triumph. Ervin Brame went the distance for the Pirates, and was hit freely in the pinches. Klein's homer and double was the best hitting of the contest. Ben Sankey hit a triple and single for the Pirates.

Benny Frey, pitching his first game in several weeks, held the Braves to five hits and enabled the Reds to take the series with the Boston club, three games to one. The Reds made 13 hits off Moss, who went seven innings for the losers, one of them a home run by Henry Cullop. Harvey Hendrick, the league's leading batter, made three hits for the Reds in four times up. Horace Ford, shortstop, also made three hits. Maranville and Berger divided four of Boston's hits, while Johnny Neun, a pinch hitter, made the other. The scores:

AT CHICAGO

Innings—	1	2	3	4	5	6	7	8	9	R	H	E
New York	2	4	0	0	1	0	1	1	1	10	18	0
Chicago	0	1	0	0	0	0	0	1	0	2	8	0

Batteries—Morrell and Hogan; Sweetland, Baecht, Teachout and Hartnett. Losing pitcher—Sweetland. Umpires—McGrew, Quigley and Moran. Time—2h. 7m.

AT ST. LOUIS

Innings—	1	2	3	4	5	6	7	8	9	R	H	E
St. Louis	3	0	0	1	2	0	0	1	x	8	15	0
Brooklyn	1	0	3	0	0	0	1	0	5	5	12	4

Batteries—Haines, Stout and Mancuso; Luque, Heimach, Clark, Moore, Mattingly, Quinn and Lopez. Winning pitcher—Stout. Losing pitcher—Heimach. Umpires—Donnelly, Scott and Pfirman. Time—2h. 13m.

AT PITTSBURGH

Innings—	1	2	3	4	5	6	7	8	9	R	H	E
Philadelphia	1	0	0	0	3	0	0	2	1	7	9	0
Pittsburgh	0	0	0	2	1	0	0	0	0	3	9	1

Batteries—Dudley, Watt, J. Elliott and Davis; Brame and Grace, Phillips. Winning pitcher—Dudley. Umpires—Klem, Stark and Clarke. Time—1h. 57m.

AT CINCINNATI

Innings—	1	2	3	4	5	6	7	8	9	R	H	E
Cincinnati	0	1	0	4	1	0	1	0	x	7	13	0
Boston	0	0	0	0	0	0	1	1	0	2	5	2

Batteries—Frey and Suke forth; Moss, McAfee and Bool. Losing pitcher—Moss. Umpires—Magerkurth, Reardon and Jorda. Time—1h. 27m.

JOE KIRKWOOD IN TIE WITH LAFITTE

DEAUVILLE, France, June 10 (AP)—Twice besting par in two fine rounds over the short Deauville course, Joe Kirkwood, American professional, posted a total of 145 strokes to tie Eugene Lafitte of Biarritz at the end of 36 holes inthe French open golf championship, yesterday.

The American trick-shooter posted a 74, one under par, for his morning round and then went out and collected a brilliant 71 in the afternoon. Lafitte turned in rounds of 73—72.

One stroke back of the pace setters at the end of the first day were Marcel Dallemagne of St. Germain and Andre Boyer of Nice, each with 146. Tomas Genta, Argentine professional, and Percy Allis of Berlin were next with 148's.

Kirkwood was the lone American to qualify for the final 36 holes of title play today. The entry of Willie Hunter, American professional, was scratched and J. H. Forsman of Maroneck, N. Y., automatically was eliminated when he had disastrous rounds of 88—85—173 yesterday. Scores of 170 or better qualified for the final rounds.

AMERICAN ASSOCIATION

	Won	Lost	P.C.
St. Paul	36	18	.667
Louisville	34	20	.630
Columbus	34	21	.618
Milwaukee	33	27	.550
Minneapolis	31	24	.564
Toledo	24	34	.414
Kansas City	21	35	.375
Indianapolis	19	35	.352

RESULT JUNE 9

Louisville 5, St. Paul 0.

WESTERN ELECTRIC GIRLS

Miss Dorothy Cobb, age 20, of Harrison, N. Y., a senior at New York City, was elected captain of the track team at Wesleyan University for next season. She succeeds K. M. Smith of Orland, Me. Cobb has starred for Wesleyan in the running broad and high jump.

The Burning Question
Call Orange 3-0119
HIGHLAND COAL CO.
456 So. Jefferson Street
ORANGE, N. J.

Henry Hornecker FLORIST
MEMBER F. T. D. A.
75-77 CENTRAL AVENUE
Near Grove Street
Orange 3-1244
621 CENTRAL AVENUE
Near Harrison Street
Orange 3-0884
EAST ORANGE, N. J.
Night Phone: Nassau 4-1650

Lucille Hat Shoppe
East Orange 5 Harrison St.
Montclair 624 Bloomfield Ave.
Morristown 6 South St.
Red Bank 7 Broad St.

GOOD YEAR SERVICE STATION
PERRY'S
Tires and Tire Service
Auto Accessories
388 Central Ave. Tel. Orange 3-4411
EAST ORANGE, N. J.

MAJESTIC SHOES FOR WOMEN
$5 $6
AAAAA to EEE—Sizes 1 to 12
A shop that is easy to reach and pleasant to trade in.
Enna Jettick Boot Shop
534 Main St., East Orange, N. J.
Hemhauser and Zuzi
1038 Springfield Ave., Irvington, N. J.

DISTINCTIVE
SUMMER FOOTWEAR
The Spectator fashion shown in White Buck with Tan Calf or Black Calf Trimming with Solid Leather Heels $8.50
Harrison Brothers
East Orange—351 Main St.
South Orange—19 So. Orange Ave.
Montclair—540 Bloomfield Ave.

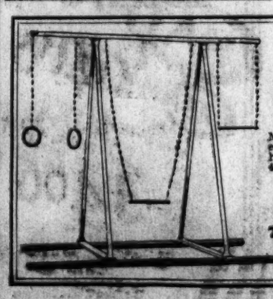
CHOOSE A
Safe Play Gym
for Your Children
Made of O. D. 1¼" Steel tubing, green enameled. Pinchproof chains—ball-bearing hangers and non-tipable seats on swing. 4 heavy anchors hold swing firmly on ground. 7ft. 4in. high—8½ft. long
Newark Steel Post Company
71 Main Street Or. 3-1582
West Orange, N. J.

Facts About Major League Baseball Players—No. 31

THEODORE A. (TED) LYONS

Chicago White Sox, American League

First played professional baseball with Chicago White Sox in 1923. Born in Lake Charles, La., Dec. 28, 1900. A right-handed thrower, but bats both ways. Five feet 10½ in. in height, weighs about 175 pounds, and is a pitcher. Signed with the White Sox while attending Baylor University in 1923. Is one of few players to make the jump from college ranks to the major leagues. His record:

	Games	Won	Lost
1923—Chicago, American League	7	1	1
1924—Chicago, American League	41	12	11
1925—Chicago, American League	43	15	11
1926—Chicago, American League	39	21	16
1927—Chicago, American League	39	22	14
1928—Chicago, American League	39	15	14
1929—Chicago, American League	37	14	13
1930—Chicago, American League	42	22	15

OVER the NET

WASHINGTON will keep the Hotchkiss Tennis Cup this season, having downed Baltimore, 7 to 2, in the finals at the Roland Park Courts of the Baltimore Country Club June 6. Virginia entrants from the cities of Norfolk and Richmond were swept aside by one-sided scores in the first round of play on June 5, when Baltimore defeated Richmond, 9 to 0, and Washington shut out Norfolk, 9 to 0. Norfolk will be host to entrants from the four cities next year. Baltimore netmen captured only one match in each singles and doubles from Washington in the finals. The scores of final matches:

Singles—John E. Howard, Baltimore, defeated Robert Considine, 6—3, 6—4. Dooley Mitchell, Washington, defeated P. L. Goldsborough, Jr., 6—2, 6—3. Tom Mangan, Washington, defeated Billy Jacobs, 6—4, 6—3. Edgar D. Yoemans, Washington, defeated John A. Magee, 6—4, 6—4. Commander A. C. Gill, Washington, defeated Malcolm N. Oakes, 6—2, 3—6, 6—4. Tom Marker, Washington, defeated Eric Jacobsen, 6—2, 6—1.

Doubles—Considine and Marker, Washington, defeated Howard and Goldsborough, 5—7, 6—4, 6—4. Yeomans and Marker, Washington, defeated Jacobs and Magee, 6—3, 14—12. George Hebner and Jacobsen, Baltimore, defeated C. S. Charest and Mitchell, 7—5, 8—6.

Dooley Mitchell, captain-elect of the Georgetown University tennis team, won, on June 5, the City of Washington singles championship for the first time, defeating Thomas J. Mangan, veteran, 6—3, 6—3, 4—6, 6—2, on the Rock Creek Park Club courts. The final-round match had been postponed several times because of inclement weather. Mitchell changed his tactics in this match, relying on a dropshot and lob in an effort to throw his opponent off guard. Mitchell usually plays a hard driving game, which he employed in the fourth and deciding set. The winner gained possession of the Jack McLean Trophy for one year.

DONOHUE BECOMES 10-YEAR MAN

NEW YORK, June 10 (AP)—The New York Giants announced last night that Pete Donohue had been given his unconditional release and that the veteran right-hander now was free to make a deal with any club he desired. Donohue was sent by the Giants to the Minneapolis club of the American Association a few days ago, but refused to report. He pointed out that he lacked only nine days of having served 10 years in the major leagues. Under the rules, a 10-year man can be released but cannot be sent to the minor leagues. He came here to confer with Charles Stoneham, president of the Giants, and finally obtained his unconditional release.

Fresh Tender Fowl
MILK FED
Phone in your order today for a Fresh Dressed Chicken for your Sunday Dinner.
Atlantic 2442
VAN DYK
431 Market St., Pittsburgh, Pa.

Mrs. J. Miles Nu-Bone Corset Shop
Mold your figure to the new style trend, giving slender, youthful lines with comfort.
Excellent Diaphragm and Abdominal Control
Sold only through trained corsetieres in the privacy of your home or office.
910 May Bldg. Atlantic 9571
PITTSBURGH, PA.

COLLE'S RINGLETTE

Given by a new process, requiring no overhead machines. The wrapping, which is most important, is done personally by Mr. Colle, a prominent waving artist of long experience. This wave exclusive with us. Can be had only at this shop. Complete $10.00
Colle's 339 FIFTH AVE. Aronson Bldg. Phone Atlantic 0554
PITTSBURGH, PA.

Gifts for All Occasions
CHINA—GLASS
LAMPS—NOVELTIES
504 BEAVER STREET
Sewickley 765
SEWICKLEY, PA.

"The Store of Unhurried Service"
ARCH-AID
Ritter & Morrison
Arch-Aid Shoe Shop
(Shoes exclusively for Women)
Expert Fitting Service
501 Liberty Ave., cor. Stanwix St.
PITTSBURGH, PA.

Schenley Men's Shop
Hats
Haberdashery
OPEN EVENINGS
HECK & GEORGE
SCHENLEY APTS.
Forbes Street, Pittsburgh, Pa.

WE CAN SERVE YOU WELL IN THESE DEPARTMENTS
Checking
Savings
Foreign
Safe Deposit
Steamship
Travel
DIAMOND National Bank
5th and Liberty Aves., Pittsburgh

DIGNIFIED LOANS
$50 to $300
Approved by Banking Authorities
Licensed by the State
Loans made privately and confidentially
Finance company. No endorsers.
Confidential service. Yearly 1% Reduction on Balances $100.
Phone for Appointment or Call at Office
HOUSEHOLD FINANCE CORPORATION
PITTSBURGH, PA.
N. W. Cor. 3rd and Wood St. Phone: Court 3330
N. E. Cor. 6th and Penn Ave. Phone: Court 0246
511 Wood Cor. 5th Phone: Atlantic 1190
Cor. 5th Ave. and Smithfield Phone: Atlantic 8232

POPCORN BALLS
6 for 10c
Cream Chewing Candy
Chocolate or Vanilla
30c lb.
SALTED PEANUTS
Hot Always
POPCORN FRITTERS
10c package—3 for 25c
Bromeier's
FRESH EVERY HOUR
103 Diamond Street 504 Federal St.
108 N. Highland Av., 1418 Carson St.
337 Brownsville Rd.
PITTSBURGH, PA.

GRACE'S
231 Oliver Avenue
Pittsburgh, Pa.
In the month of June our thought turns to dresses of the cooler type. Each day brings shipments from the east of those enchanting Printed Chiffon Dresses and Ensembles in all popular shades and combinations.
$10.00 $16.50
$19.50 $25.00

ESTABLISHED 1877 "EXCLUSIVELY MEN'S ATTIRE"
Will & Price
539 WOOD STREET, PITTSBURGH, PA.
Straw Hats Split Straws, Sennits, Leghorns, Milans and Panamas $5.00 to $50.00
Agents for Worumbo Camel's Hair Coats

FAVORITES IN THIRD ROUND

Miss Orcutt Defeats Miss Garnham in British Ladies' Golf

PORTMARNOCK, Ire., June 10 (AP)—Miss Maureen Orcutt advanced to the third round of the British ladies golf championship today, defeating her second-round opponent, Kathleen Garnham, 1 up.

The other favorites advanced with the American girl in the title play. Miss Diana Fishwick, the defending champion, had an easy time with her second-round opponent, Mrs. Babington, winning 6 and 5, Molly Gourlay won from Mrs. Kidd 7 and 6 and Wanda Morgan, defeated Miss McCulloch 4 and 2.

Miss Enid Wilson, champion of England and medalist in the current tournament, won from Mrs. Marks 3 and 2. She and Miss Orcutt will meet in the quarterfinals if they both win their third-round match.

Playing her wooden shots beautifully, Miss Orcutt turned the first nine 2 up on Miss Garnham. The English girl wiped out that advantage by winning the tenth and eleventh holes. The twelfth was halved, but Miss Orcutt went 1 up again at the thirteenth, where Miss Garnham made a tour of the bunkers. The next was halved in par figures. The American went 2 up at the fifteenth by sinking a four-yard putt, but lost the next one when she went into a bunker. After halving the seventeenth she sliced her drive at the eighteenth into the rough. Miss Garnham was straight down the middle. Miss Orcutt made a fine recovery from the rough and then chipped dead to the pin while Miss Garnham sent her second over the green and the American girl sank her putt to halve the hole and win the match.

This was the second time the English girl and Miss Orcutt had met, Miss Garnham losing to the New Jersey Miss in a Florida tournament last winter. She was one of those who went to the United States with Miss Fishwick.

The championship field is more and more impressed with Miss Orcutt's play. Her use of hickory shafts also has caused considerable comment, most of the British women having adopted the steel shaft which was originated in the United States.

YALE ROWS TIME TRIALS

GALES FERRY, Conn., June 10 (AP)—The Yale varsity and junior varsity crews [illegible] rowed time trials downstream yesterday, aided by a stiff wind and tide. No [illegible] were announced. The junior varsity [illegible] the two-mile course, while the varsity went down four miles. Freshmen and combination crews each rowed four miles down and back at an easy stroke for the afternoon workout. In the morning all four [illegible] went out in a drizzly rain and paddled [illegible] miles up the river and back.

Correct and Comfortable Apparel and Accessories for Mid-Summer Occasions.

[illegible]

30 NORTH THIRD STREET
HARRISBURG, PA.

ARROW

Stationers

PRINTED ENVELOPES
$3.75 per M.
GREETING CARDS
16TH AND SANSOM STREETS
PHILADELPHIA

Robert D. Johnson
Plumbing & Heating Contractor
1315 N. TWENTY-EIGHTH ST.
PHILADELPHIA
POPLAR 4178

Fresher by a Day

At 5 A. M. the cows are milked. At 5 A. M. tomorrow the milk is delivered to your doorstep. Truly a remarkable achievement—made possible by our fleet of glass-lined wonder trucks. All Scott-Powell milk is better, sweeter and

"Fresher by a Day"

45th and Parrish Sts.
Philadelphia
Telephone Preston 1920

SCOTT-POWELL "A" MILK

Facts About Major League Baseball Players—No. 32

JOHN H. (JACK) ROTHROCK
Boston Red Sox American League

First played professional baseball with Arkansas City in the Southwestern League in 1924. Born in Long Beach, Calif., March 14, 1905. A right-handed thrower but bats both ways. Five feet, 11½in. in height, weighs about 165 pounds, and plays the outfield and infield. One of the fastest runners in major-league baseball. Played every position with the Red Sox in 1928. His record:

	Games	Batting Average
*1924—Arkansas City, Southwestern League	130	.314
1925—Boston, American League	22	.346
†1926—Boston, American League	15	.294
1926—Rochester, International League	84	.303
1927—Boston, American League	117	.260
1928—Boston, American League	117	.267
1929—Boston, American League	143	.300
1930—Boston, American League	45	.277

*Sold to Boston. †Optioned to Rochester and recalled later.

Women's Singles In the Fifth Round

SPECIAL TO THE CHRISTIAN SCIENCE MONITOR

HAVERFORD, Pa., June 10—Play in the women's Pennsylvania State and Eastern States tennis championship tournament advanced to the fifth round in singles and the fourth round in the doubles yesterday at the Merion C. C. In singles Dorothy B. Andrus of Stamford, Conn., seeded No. 3, yesterday defeated Nancy Roe Repplier of Reading, in the third round without the loss of a game.

The second seeded player, Mrs. John B. Jessup of Wilmington, Del., the former Marion Zinderstein of Boston, also went into the fourth round by scoring an easy victory over Dorothy Anderson of Butler, Pa., 6—1, 6—1. Virginia Hilleary of Philadelphia, recently returned from European tourneys, defeated Margaret Anderson of Richmond in the third round after advancing throughout two defaults.

WOMEN'S PENNSYLVANIA STATE AND EASTERN STATES TENNIS CHAMPIONSHIP

SINGLES—Second Round

Margaret Carspecken, Morgantown, W. Va., defeated Reba Kirson, Baltimore, 6—1, 6—1.

Mrs. Charles H. Boehm, Baltimore, defeated Mollie Silver, Idle Hour, 6—4, 8—6.

Virginia Hilleary, Philadelphia Cricket, won from Mrs. Louis H. Bieler, Philadelphia Cricket by default.

Ruth Hall, Merion, defeated Mary Virginia Allen, Penn A. C., 6—0, 6—1.

Louise Rogerson, Richmond, Va., defeated Mrs. Churchill Williams, Merion, 6—4, 6—2.

Mrs. Crawford C. Madeira, Merion, defeated Elizabeth Taussig, Philadelphia Cricket, 6—3, 10—8.

Margaret Anderson, Richmond, defeated Hepsa Humphrey, Philadelphia Cricket, [illegible]

Cecilia Riegel, Germantown, defeated [illegible]

[illegible]

Third Round

[illegible]

Fourth Round

[illegible]

Mrs. Frank Harper, Bucks County, and Mrs. William Price Newhall, Germantown, defeated Dorothy Bullitt and Barbara Kurtz, Philadelphia C. C., 6—4, 6—0.

Margaret Carspecken, Morgantown, W. Va., and Mrs. deLloyd Thompson, Washington, Pa., defeated Nancy Roe Repplier and Sidney Kutz, Reading, 6—1, 6—0.

Mrs. Alfred R. Hunter and Mrs. Louis Bieler, Philadelphia C. C., defeated Dorothy Morton and Elizabeth Goodman, Philadelphia C. C., 6—2, 6—4.

Margaret Anderson and Louise Rogerson, Richmond, Va., defeated Marquisa Agostino Ferrante, Philadelphia C. C., and Gertrude Ostheimer, Huntingdon Valley, 6—0, 6—1.

Mrs. John B. Jessup, Wilmington, and Anne B. Townsend, Merion, defeated Charlotte and Hepsa Humphrey, Philadelphia C. C., 6—0, 6—1.

Alison Harrison, Philadelphia C. C., and Mrs. J. Weir Sargent, Merion, defeated Henrietta Schmidt and Mrs. Joseph H. Grubb Jr., Merion, 6—1, 6—4.

Mrs. John F. Gardiner and Ruth Hall, Merion, defeated Mrs. Forrest Kerbaugh, Germantown, and Coralie Peale, Cynwyd, 6—2, 6—1.

Laura Pittenger, Haddonfield, N. J., and Mrs. Bart Pfinget, Germantown, defeated Virginia Marshall and Ruth Gomery, Merion, 6—0, 6—1.

Second Round

Mrs. John B. Jessup, Wilmington, and Anne B. Townsend, Merion, defeated Alison Harrison, Philadelphia C. C., and Mrs. J. Weir Sargent, Merion, 6—4, 6—4.

Charlotte L. Miller, University of California, and Ann Page, Merion, defeated Eliza Coxe, Asheville, N. C., and Mrs. Harrison Smith, Merion, 6—2, 8—6.

Mrs. deLloyd Thompson, Washington, Pa. and Margaret Carspecken, Morgantown, W. Va., defeated Mrs. Frank Harper, Bucks County, and Mrs. W. Price Newhall, Germantown, 6—1, 6—1.

Eleanor Cottman, Baltimore, and Dorothy Anderson, Butler, Pa., defeated Cecilia and Phyllis Bowes, Cynwyd, 6—1, 6—0.

Third Round

Cecilia Riegel, Germantown and Mrs. Crawford C. Madeira, Merion, defeated Winifred Fitler, Merion, and Isabel Morrell, Moorestown, N. J., 6—3, 6—4.

Charlotte L. Miller, Berkeley, and Ann Page, Merion, defeated Mrs. George R. Powell and Mrs. Louis S. Delone, Philadelphia Country, 6—1, 6—2.

Two Upsets in Men's Tennis at Merion

SPECIAL TO THE CHRISTIAN SCIENCE MONITOR

HAVERFORD, Pa., June 10—David N. Jones, Columbia University junior from New York, met with defeat in the third round of the men's Pennsylvania State and Middle States tennis championship tournament at the Merion Cricket Club yesterday, bowing to Joseph P. Oldhausen of the Idle Hour Tennis Club, Drexil Hill, Springfield, who scored a two-set victory at 6—4, 6—4. Jones, a favorite to win this tourney, perhaps played too much tennis yesterday; he paired with Wallace F. Johnson, University of Pennsylvania tennis coach, against William T. (Big Bill) Tilden 2d and his young nephew, William T. Tilden 3d in a doubles exhibition.

The second upset of the day was scored by Joseph McFarland Case '33, University of Pennsylvania lad who lives in Port Jarvis, N. Y. Case defeated G. Frederick Roll of Glenside, University of Pennsylvania freshman team tennis captain this last season, 4—6, 6—4, 6—4. Roll was seeded sixth in this tourney.

R. Norris Williams 2d, seeded No. 1 and Samuel B. Gilpin, seeded second, both members of the Merion club, advanced to the fourth round, Gilpin defeating Arthur Reed of the Penn Athletic Club, 6—3, 6—4, and Williams winning from Harold Custer of the Cynwyd Club, 6—3, 7—5. Among other players to reach the fourth round yesterday were Donald S. Strachan, Princeton [illegible] from Philadelphia; William G. Foulke 2d, of Whitemarsh and Princeton University; Norman B. Bramall, Idle Hour; Gabriel Lavine [illegible] and Dr. Carl H. Fischer of Woodbury, N. J. The summary:

MEN'S PENNSYLVANIA STATE AND MIDDLE STATES TENNIS CHAMPIONSHIP

[illegible]

Harold Custer [illegible] defeated Roy Coffin, Germantown Cricket Club, 6—3, 3—6, 6—1.

R. Norris Williams 2d, Merion Cricket Club, defeated Harold Custer, Cynwyd, 6—3, 7—5.

Joseph P. Olhausen, Idle Hour, defeated David N. Jones, Columbia University, 6—4, 6—4.

Harold Colborn, Idle Hour, defeated John Custer, Cynwyd, 6—3, 6—1.

Norman B. Bramall, Idle Hour, defeated W. M. Miller, Philadelphia Rifle Club, 6—0, 6—3.

Gabriel Lavine, Idle Hour, defeated Bernard Friedman, West Philadelphia High, 6—0, 6—1.

Fred Prokosch, Merion Cricket Club, defeated Fred Nolde, University Courts, 6—3, 6—0.

Samuel B. Gilpin, Merion Cricket Club, defeated Arthur Reed, Penn Athletic Club, 3—6, 6—4.

Donald S. Strachan, Princeton, defeated Robert Lingiebach, Philadelphia Cricket Club, 6—1, 6—1.

William G. Foulke 2d, Princeton, defeated William B. Kraft, Merion Cricket Club, 6—1, 6—1.

Dr. Carl H. Fischer, Woodbury, N. J., defeated Herbert Fischer, Cynwyd, 14—12, 3—6, 6—4.

NARBERTH
The Flower Shop
Mrs. Norman Jefferies
Flowers Telegraphed to All Parts of the World
Phone: Narberth 2861

PHILADELPHIA
SUMMER HATS
Smartly Styled
Moderately Priced
LA PAIX
1118 CHESTNUT ST.,
PHILADELPHIA

PHILADELPHIA
Harry R. Brooks
LOMBARD 2054
122 S. 4th Street
Insurance in All Its Branches
Specializing in FIRE AND AUTOMOBILE
Phone Lom 2054

1123-1124 Chestnut Street PHILADELPHIA
DEWEES
"Fashion in Good Taste"

Have Them in Every Color!

NEW COTTON MESH SUITS
$5 3-piece—polo shirt, pleated skirt, tailored cardigan jacket . . . launders perfectly . . . won't shrink or stretch. White, pink, blue, maize . . . sizes 14-20.

BROADCLOTH SPORT DRESSES
$5 2-piece—polo shirt and skirt . . . plenty of pleats and pockets. Pre-shrunken English broadcloth in white, maize, green, blue, pink . . . tub-able too! . . . sizes 14-20.

You'll love them, especially at this price!

EDITH A. QUIER LEADS WITH 169

Has Four-Stroke Advantage in Women's Eastern Golf Tourney

SPECIAL TO THE CHRISTIAN SCIENCE MONITOR

ROSLYN, N. Y., June 10—Edith A. Quier of the Berkshire Country Club, Reading, Pa., was still the leader at the end of the second day of play in the women's eastern golf championship, at the Engineers' Country Club, yesterday, and enters into her final 18 holes this morning with a four-stroke advantage over her nearest opponent, Helen L. Hicks of the Inwood Country Club, Inwood, N. Y. Miss Hicks passed the two contenders on the first day, Mrs. Dorothy Campbell Hurd of the Merion Cricket Club, Philadelphia, and Mrs. Joseph Davis, of the Women's National Golf and Tennis Club, at Glen Head, N. Y., but was able to gain only one stroke on the leader, who now enjoys a clear lead of four strokes, with only 18 holes remaining of the 54 holes of medal play which settles the title.

The score of the leader yesterday was 86, to 85 for Miss Hicks and Mrs. J. Larocque Anderson of Cherry Valley Club, Garden City, N. Y., who led the field in the second round. Mrs. Hurd with an 89 is now in third position, with Mrs. Anderson fourth, while Mrs. Davis took 100 and dropped back into the crowd. Miss Quier now has a total of 169, Miss Hicks, 173, Mrs. Hurd, 175, and Mrs. Anderson, 179.

Frances Williams of the Lehigh Country Club, Allentown, Pa., the winner last year, is in a tie for fifth place with Mrs. N. S. Goldberger, of the Norwood Country Club of West Long Branch, N. J., with totals of 181, 12 in arrears to Miss Quier, with a practically impossible task to make up the difference. The summary.

	T	M.	Tot.
Edith A. Quier, Berkshire, Reading, Pa.	86	83	169
Helen L. Hicks, Inwood C. C.	85	88	173
Mrs. D. C. Hurd, Merion C. C.	89	86	175
Mrs. J. L. Anderson, Cherry Valley Club, N. Y.	85	94	179
Mrs. N. S. Goldberger, Norwood C. C., N. J.	90	91	181
Frances Williams, Lehigh C. C., Allentown, Pa.	91	90	181
Jane McCullough, Huntingdon Valley	91	92	183
Mrs. Philip L. Corson, Merion C. C.	[illegible]	[illegible]	[illegible]
Mrs. H. P. Rood, Wilmington C.C.	[illegible]	[illegible]	[illegible]
Martha Brewer, Weston C. C.	[illegible]	[illegible]	[illegible]
Catherine [illegible], Westchester C. C.	[illegible]	[illegible]	[illegible]
Mrs. Joseph Davis, Women's National	[illegible]	[illegible]	[illegible]
[illegible]	[illegible]	[illegible]	[illegible]

SPRINGER'S RESTAURANT
under Reading Terminal
at 12th and Filbert Street
Philadelphia
Home Cooked Meals
Morning, Noon and Night

Family Washing
AND IRONING AT A PRICE YOU CAN AFFORD
A Fleet of Cars Like This at Your Service

New Way Laundry Co. Inc.
The Clean Clothes Lines
Philadelphia: Baring 6164
Branches at
Swarthmore 1590 and Ocean City 1298

BONWIT TELLER
CHESTNUT STREET
PHILADELPHIA

Clearance
187 SUITS

15.00 formerly to 59.50
24.00 formerly to 79.50
34.00 formerly to 98.00

Included are 2- and 3-piece suits . . . coat and silk dress ensembles . . . 3-piece fur-trimmed suits, all fashioned of the finest crepes, woolens, mannish cheviots and novelty tweeds . . . Sizes 12 to 44.

SUITS . . . FOURTH FLOOR

MISS HOLZDERBER TAKES GOLD MEDAL

VIRGINIA BEACH, Va., June 10 (AP)—Virginia Holzderber of Baltimore, playing in her first women's southern golf championship, won medal honors yesterday in the 18-hole qualifying round over the Princess Anne Country Club course with an 82.

In second place was Mrs. Marion Turpie Lake of New Orleans, last year's medalist and twice Dixie titleholder, with an 84. Mrs. Lake blamed a faulty putter for several lost strokes.

Two strokes behind Mrs. Lake and four away from the medalist was Mrs. W. H. Willard of Charlotte, N. C.; Helen Waring of Pinehurst, N. C., and Mrs. Carl Hess of Birmingham had 87s.

A gale-like wind blowing across the links from the ocean offered trouble to most of the players. Two former champions—Margaret Maddox of Atlanta, the 1929 winner, and Mrs. Ruth Reymond of New Orleans, victor in 1922 and 1924, turned in scores far above their usual game.

Miss Maddox, who tied with Mrs. Lake for medal honors last year but lost in a play-off, reported a 95, and Mrs. Reymond had 93. Mrs. Thomas Priddy of Richmond, Virginia state champion, barely qualified with a high 96, while Mrs. Kenan Bodwell of Norfolk, a semifinalist in 1930, had a 95.

Mrs. David C. Gaut of Memphis, defending champion, was not required to qualify, but will take No. 1 ranking in the match play round with yesterday's 31 low scores.

NEW SYSTEM AT HARVARD

Abolishment of the present Harvard A. A. book and the establishment, beginning next fall, of a new spectator book at a cost of $15 and a new participation book at a cost of $10, feature a change in the policy of the Harvard Athletic Association in regard to undergraduate tickets for sporting events and fees paid for participation in athletics ata Harvard. Announcement of the changes was made by William J. Bingham '16, director of athletics at that university. The new spectator book will cover every game played on Soldier's Field or in the Indoor Athletic Building. It will not, however, cover the hockey games with Dartmouth, Yale and Canadian teams which are played in the Boston Garden. Students will be able to procure extra tickets as has been the case under the old H. A. A. books.

CREW PRACTICE RESTRICTED

RED TOP, Conn., June 10 (AP)—A steady cold rain and a chilly wind blowing across the river forced Harvard crews, in training here for the races June 19, to restrict their activities to short light workouts yesterday. In the morning the varsity and junior varsity crews rowed two miles downstream and back at an easy pace. [illegible]

[illegible]

DIGNIFIED LOANS
[illegible]
HOUSEHOLD FINANCE CORPORATION
[illegible]

ENGEL
WALNUT AT TWENTIETH
PHILADELPHIA, PA.

Spring Fashions for the debutante, the young matron, or the dignified matron in Gowns, Coats and Suits . . . and Mrs. Florence Brooke Deacon, who has recently become connected with us, will be glad to take care of Monitor readers.

Butter from fresh Grade "A" Cream

Churned daily from cream from milk of Abbotts "A" quality.

Abbotts Dairies, Inc.
Producers of Abbotts "A" Milk
Philadelphia
South Jersey, Atlantic City and other Seashore Points

Abbotts de luxe Grade "A" Butter

MEXICO TO HOLD SUMMER SCHOOL JUNE 29–AUG. 20

Courses Specially Prepared for Teachers and Students of Spanish

SPECIAL TO THE CHRISTIAN SCIENCE MONITOR

MEXICO CITY—A strong faculty roster, including both Mexican and foreign instructors, has been announced for the eleventh annual summer school of the National University of Mexico, by Julio Jimenez Rueda, dean. The school opens June 29 and closes Aug. 20.

Among the foreigners on the faculty list are: John Hubert Cornyn, graduate of the University of Toronto, Aztec language and literature; E. R. Sims, head of the romance language department of the University of Texas, Spanish literature; Miss Frances Toor, graduate of University of California, Mexican folklore; Dr. Aymer J. Hamilton, professor at Claremont Colleges of Pomona, Calif., education, and Dr. Constantine Panunzio, professor at San Diego State Teachers' College, San Diego, Calif., sociology.

The courses offered, intended primarily to meet the requirements of American teachers and students of Spanish, include beginning, intermediate and advanced Spanish; history of Hispanic nations, Spanish and Latin-American literature, and language and literature of indigenous races.

Last year enrollment exceeded 300, and 36 states of the United States were represented. California had the most students here, 86, and Texas, with 43, was second.

Other leading states were: Oklahoma, 14; Illinois, 13; Arizona, Missouri and New York, 10; Colorado, 9; Kansas and Ohio, 6; Louisiana, Maine, Minnesota, Mississippi and Pennsylvania, 5; Montana and New Jersey, 4; Arkansas, Indiana, Maryland, New Mexico, North Carolina and Washington, 3; Massachusetts, Michigan and Oregon, 2; and Alabama, Idaho, Iowa, Kentucky, Nebraska, Nevada, South Dakota, Utah, Virginia and Wisconsin, 1 each.

Edward A. Williams, secretary and registrar of the summer school, said more interest is shown through advance inquiries this year than any previous year.

Excursions arranged for the students this year include trips to Xochimilco, the suburban floating gardens; Pachuca, the famous silver mining area; San Juan Teotihuacan, site of the partially restored ruins of the Toltec civilization; Cuernavaca, Mexico City's week-end resort, by way of the Cacahuamilpa caves, and Taxco, the town of colonial beauty; Puebla, third city in size in Mexico, and Toluca, capital of the near-by State of Mexico.

Madame Floré's
Hairdressing Studio
Permanent Marcel Wave $8.00 and $10.00
Complete Beauty System
Individual Booths
Room 60, De Long Building
13th and Chestnut Sts., Philadelphia
Kingsley 9981

Cummings' COAL

Everything about it—quality, cleanness, service, aims at the goal of dependability.

ELECTRIC FURNACE-MAN
An automatic Buckwheat burner easily installed and giving a practical automatic heating at about half the cost of other fuels.

THERMOSTATS
We sell several makes of heat controls. Many householders are saving several tons of coal each year by this simple device alone.

KOPPERS COKE
For those who prefer this fuel, we can always furnish it at current prices, for delivery in any section of the city.

Telephone Locust 7362

E. J. CUMMINGS, Inc.
413 N. 13th Street, Philadelphia

Bell Phones: Pennypacker 1411-1414
Club Phone: Pennypacker 3300
WE TELEGRAPH FLOWERS
Mowbray Flower Shoppe
PENN ATHLETIC CLUB
Locust at Eighteenth Street
PHILADELPHIA, PA.
WE DELIVER ANYWHERE

Where are your FURS spending the summer?

for your best interests they should be . . . stored with your furrier, having necessary repairs attended to, or restyled to the newer modes.

Furs of the Better Grade
Theo. F. Siefert
1730 Chestnut St.
Philadelphia, Pa.

Madame Clare
CORSET SHOP
102 S. 20th St., Philadelphia
Specialists in Corset Engineering
Custom Made
Also an Unusual Line of
Ready-to-Wear Corselets and Corsets $3.45 up
Brassieres and Bandeaux, $1.00 up

PHILADELPHIA
Wm. B. Margerum
INCORPORATED
Reading Terminal Market
PRICES UNIFORMLY RIGHT
Finest Meats
Beef, Lamb, Pork, Veal, Poultry
Always
Fresh Vegetables and Fruit
Finest Butter and Eggs
Montco Canned Goods
Free Parking Free Delivery
PHONE WALNUT 6190

Jeannetts Flower Shop
823 Lancaster Avenue
Bryn Mawr, Pa. Phone 570

For the Graduate—
A nice Fountain Pen and Pencil from $2.75 to $15.00 a set fully guaranteed
or
Engraved Visiting Cards and Personal Stationery
See Our Pennograph Process Work
Graduation Greeting Cards a Specialty
Father's Day June 21st
Send Him a Jolly Good Greeting
DECKER'S
INCORPORATED
STATIONERS
24 South 15th Street
Spr. 6094 PHILADELPHIA Race 0031

Rugs and Carpets

The kind you are looking for and of which you may be justly proud. Woven in our own great Mills and sold in all the leading cities, the Hardwick and Magee Wiltons stand unrivalled.

Christian Science churches in all sections of the country use these nationally famous floor coverings.

FOR FURTHER INFORMATION CALL OR WRITE
Hardwick & Magee Co.
1220 MARKET STREET, PHILADELPHIA

STRAWBRIDGE & CLOTHIER
Market and Filbert Streets at Eighth, PHILADELPHIA

Now in Progress!

Anniversary Sale

Prices go up and prices go down, largely according to the temper of the public. We have been passing through a period of unnecessary fear with the result that prices are now the lowest in many, many years. If this Anniversary Sale is any criterion, that period is about past.

Thousands and thousands of men and women have been flocking in here, buying in generous quantities the remarkable values this Sale (and the times) have made available. Prices are bound to go up again, such opportunities cannot continue long. You'll do well to purchase now at this Anniversary Sale of Philadelphia's great Store of To-day and To-morrow.

SPAIN'S RADICALS DEMAND DRASTIC REFORMS IN RULE

Government Decree Announces Full Freedom of Propaganda to All Parties

BY RADIO TO THE CHRISTIAN SCIENCE MONITOR

MADRID, June 9—With the general elections looming ahead a little more than a fortnight hence it becomes clear that not only are the Monarchist elements running an extremely feeble campaign, but that even the Right Wing Republicans are doing little to strengthen their position.

On the other hand, judging from speeches at hundreds of political meetings over the week end, the Radical note is becoming predominant.

In Valencia, Manuel Azana, Minister of War, delivered an harangue to a huge crowd, the gist of which was "It is not sufficient to administer legal justice to those responsible for years of tyranny. The Constitutional Assembly must deal with the matter with a view to demanding their heads, if necessary." His words were received with thundering applause.

In Murcia, Alvaro Albornoz, Minister of Public Works, defined the single chamber system of government, affirming a senate is inconsistent with democratic ideas.

In Madrid, the first important Communists' meeting ever held there was attended by 1500 people who listened to violent attacks on the present Government and its Socialist supporters. Even El Socialista, organ of the General Union of Workers, calls upon electoral propagandists to remember that if the Cortes does not prove really "revolutionary" in character three days after approval of the Constitution, a real revolution will take place in the streets.

No wonder El Debate, Roman Catholic organ, now Right Wing Republican, is filled with grave forebodings. Its editorial today relates that, although 20 leading persons of outstanding political and social prestige have been asked during the last few days to support the Right Wing Republican election program, all have refused. The Conservative elements cannot complain, it says, "as we never learn anything, not even after the exceedingly severe lessons we have received from Providence during the last two months."

Meanwhile the Government has made it clear that freedom of propaganda is guaranteed to everyone. An order has been sent to all governors instructing them to allow full liberty of speech but to repress disorders, from whatever side these may threaten.

The question has arisen whether the Cortes shall meet in the broiling atmosphere of Madrid, one of Europe's hottest capitals. San Sebastian temptingly offers its Kursaal, sea breezes and a grant of 500,000 pesetas, approximately $50,000, toward exchequer expenses by way of attraction.

Cadiz, despite its 100 degrees in the shade in August, demands that the Cortes shall meet there as a sentimental tribute to the famous Cortes of Cadiz, the progressive legislation of which surprised the world in 1812.

Another suggestion emanating from Indalescio Prieto, Minister of Finance, who keeps a tight hand on the purse strings, is the palace of El Escorial, with its proud memories of Philip II, and standing in the cool shade of the Guadarrama Mountains, some 30 miles away from the capital. The Government has made no final decision.

News of Freemasonry

"WHY do Masons observe St. John the Baptist's Day on June 24?" was propounded at the June meeting of a lodge of instruction in Massachusetts. And the questioner was not a new initiate, but a gray-bearded Past Master. Of course, Dr. Mackey in his invaluable Encyclopedia says Masons borrowed their festivals from the church, that of St. John the Baptist on June 24 and St. John the Evangelist on Dec. 27. But he also indicates that the custom goes far back into history, even before the Christian era. The Masonic Outlook, answering a similar query, says the June 24 custom "is probably as old as the world. The day marks the summer solstice when the sun has reached the meridian of its power and stands at the opposite pole to St. John the Evangelist's Day in December, when the day is the shortest. . . . Operative Masons early adopted the two antiphonal days as their own. Each is a period of remembrance, of rejoicing, when Masons, forgetting local concerns, may refresh and enlarge their sense of Freemasonry as a whole, its vast design, its world-girdling fellowship."

Special legislation by the Grand Lodge of New York has brought to fruition a lodge of research. Scholars who compose it will confine their activities to investigating the history, traditions and philosophy of the craft. It is permitted to do no degree work, but has a territory co-extensive with the Grand Lodge itself. It must be composed of Master Masons, who may be either Active or Corresponding members. The honor of a Fellowship is reserved for outstanding Masonic students. Of Active members the limit will be 100, a membership confined to actual Masonic students and scholars who are known for their researches. They will prepare papers on various Masonic subjects assigned them; the papers and the criticisms of them made by other Active members will constitute the Transactions, which will be published from time to time and distributed to both classes of members. The Corresponding members will be any number of Master Masons who may be interested in this work and wish to further it. A member especially equipped for a specific topic will be assigned to study it. He will have sufficient time to make a thorough research and to prepare his findings in a paper to be read at a stated date. His paper will have been read by other Active members, who can turn on it the light of their scholarship, so that the combination of the two will constitute a comprehensive survey.

"This American Lodge of Research has followed the example of the famous Quattuor Coronati Lodge in England, organized in the middle of the nineteenth century for historical research. The transactions of the English lodge form one of the most valuable collections of Masonic studies available. What Quattuor Coronati has done for English Masonry, this new lodge aims to do for Masonry in America and in New York State especially. The charter was granted at the meeting of the Grand Lodge of New York in May, was delivered to the lodge shortly thereafter, in its first communication, when it entertained the delegates to the Conference of Masonic Librarians and Students assembled on May 21 to 23 in New York City. The Master is Most Worshipful Charles H. Johnson, Grand Master of New York, a graduate of Harvard and of Boston University, widely known sociologist, and for the last [illegible] years Commissioner of Social Welfare of the State of New York. Its Senior Warden is Frederick B. Robinson, president of the College of the City of New York, author of several works on education and economics. For its Junior Warden the lodge has Albert S. Price of Jamestown, N. Y., a popular Masonic scholar; its Senior Deacon is James E. Craig, of the editorial staff of the New York Sun, author of many Masonic books and articles; its Junior Deacon, Dr. Eugene E. Hinman of Albany, known throughout the East for his Masonic activities and authorship; its Treasurer, Jacob C. Klinck, an active worker in diocesan matters in the Episcopal Church on Long Island; its Secretary, Richardson Wright, editor of House and Garden and author of some 25 books.

Others whose names are found on the first roster are Charles A. Brockaway, author of two books on Masonic history and several magazine articles and secretary of the Aurora Grata Bodies of Brooklyn; Howard P. Nash of Brooklyn; Henry C. Turner, Judge Advocate of the Grand Lodge of New York; Ossian Lang, Grand Historian; Robert Judson Kenworthy, Grand Secretary; William L. Tasch and Harry Stephen Vorhis of New York; William Stuart of Canisteo, N. Y.; Henry G. Meacham, Grand Lecturer; Grant Goodelle of Mines, N. Y., the Rev. Joseph L. Fink of Buffalo, and David A. Embury of New York City. The dual membership privilege which prevails in New York and many other Masonic jurisdictions will make possible active membership in this lodge without relinquishing attachments to mother lodges, and the corresponding members are in the manner of associates. The nature of the work of this new lodge will require only four meetings a year, since its members will meet only to report their findings and read their papers. Moreover, its charter permits it to assemble wherever in the State of New York it chooses, so that meetings may be held not alone in New York City but in other centers of Masonic endeavor.

Recently compiled statistics show that the Supreme Council, Scottish Rite of the Southern Jurisdiction, whose active membership is restricted by rule to 33, at the present time actually has only 25 Sovereign Grand Inspectors General. It has conferred on 2180 the grade Inspector General Honorary, and on 3512 that of Knight Commander of the Court of Honor.

Planning well in advance for next year's celebration in honor of Brother George Washington, the United States Bicentennial Commission is calling for patriotic observance of Flag Day on June 14. Washington's intense interest in the national emblem is cited as well as his accomplishments which made the nation possible. Attention is also called to the fact that another Freemason, Brother Richard Evelyn Byrd, within the last decade has carried the flag to both poles.

Cherokee Lodge, No. 10, of Tahlequah, Okla., is looking forward to a new temple. To provide a site required razing the hall which was erected in 1853. The process revealed hand hewn timbers, joined with oak pins instead of iron spikes. It is recorded that land for the original building was presented to the Masons by the Cherokee nation, then sitting in council.

BOSTON STEAMSHIP OFFICIAL PROMOTED

Gaillard F. Ravenel, manager of the Boston office of the International Mercantile Marine Company, for the last five years, has been appointed vice-president and general manager of the Roosevelt Steamship Company, and assigned to Baltimore. He is to assume his new duties at once. The Roosevelt company has been appointed agents for the new Baltimore Mail Steamship Company, which is soon to start a passenger and freight service from Baltimore and Hampton Roads to Hamburg.

Mr. Ravenel, a native of South Carolina, has been identified for many years with the shipping business. Prior to coming to Boston he was assistant to the president of the I. M. M. Company at New York. He has been active and prominent in Boston shipping circles and served the Maritime Association of the Boston Chamber of Commerce, as a member of the governing body.

Registered at the Christian Science Publishing House

Among the visitors from various parts of the world who registered at the Christian Science Publishing House yesterday were the following:

Mrs. T. J. Noblett, Springfield, Ill.
T. J. Noblett, Springfield, Ill.
Miss Lillie Roth, New York, N. Y.
Miss Rosa Federman, New York, N. Y.
Mrs. Mary Norris, Philadelphia, Pa.
Richard Carty, Wildwood, N. J.
Iva M. Carty, Wildwood, N. J.
James B. Carty, Wildwood, N. J.
Christabel H. Burns, Albany, N. Y.
Mrs. Harriet G. Hamilton, Montague, Mass.
Mrs. Florence M. Erskine, Bangor, Me.
Miss Ruth H. Crowell, Bangor, Me.
Mrs. Lucile Appel Putnam, Staten Island, N. Y.
Mrs. Pearle Appel, Staten Island, N. Y.
Miss Leila M. Robinson, Minneapolis, Minn.
Mrs. Helen F. Welch, Westfield, N. J.
Mrs. Martha E. Snodgrass, Oklahoma City, Okla.
Earl L. Davis, Los Angeles, Calif.
Mrs. Gertrude Bonner, San Mateo, Calif.
Agnes G. Robertson, Eugene, Ore.
Mrs. Eloise Conway, Dallastown, Pa.
Miss Grace E. Heenan, York, Pa.
Roland M. Heenan, York, Pa.
Mrs. Margaretta M. Heenan, York, Pa.
Alice L. Mixer, Providence, R. I.
Mrs. Phoebe Simmons, Gardiner, Me.
Raymond M. Jones, Muncie, Ind.
Thursa H. Jones, Muncie, Ind.
Virginia Jones, Muncie, Ind.
Miss Helen H. Hanna, Muncie, Ind.
Mrs. Mabel P. Jones, Waterbury, Conn.
Mrs. Addie R. Palmer, Waterbury, Conn.
J. H. Tate, Lansdowne, Pa.
Mrs. Florence M. Tate, Lansdowne, Pa.
Mrs. Maria S. Bensley, Waterbury, Conn.
Mrs. Mildred R. Mannel, Waterbury, Conn.
Mrs. Sylvia J. Todd, Fitchburg, Mass.
Miss Lottie M. Brown, Fitchburg, Mass.
Mrs. Stella S. Rathbun, Hartford, Conn.
Mrs. Grace G. Lay, Jamestown, N. Y.
Martha M. Atwood, Dumont, N. J.
Mrs. Olga Rommel, Bergenfield, N. J.
Mrs. Alma A. Ball, Bergenfield, N. J.
Mrs. Charlotte Risk, Birmingham, Mich.
Mrs. Minnie M. Backus, Akron, O.
Mrs. Ada P. Miller, Akron, O.
Mrs. Helena A. Long, Fairhaven, Mass.
Mrs. Anna E. Olsen, No. Dartmouth, Mass.
Grace Eleanor Mott, Oakland, Calif.
Sidney T. Graves, Los Angeles, Calif.
Mrs. Queenie L. Graves, Los Angeles, Calif.
Mrs. Lucy M. Gay, No. Dartmouth, Mass.
Mrs. May Davis Dod, Newark, N. J.
Miss Jennie Gibson, Newark, N. J.
Miss Isobel L. Robinson, Newark, N. J.
Mrs. Katie Franck, Norwood, O.
Mrs. Sarah D. Roberts, Louisville, Ky.
Miss M. Richey Wilson, Sydney, N. S. W., Australia.
Miss E. M. Draeger, New York, N. Y.
Mrs. Hattie G. Schwenker, St. Louis, Mo.
Louis Miller, Pasadena, Calif.
M. Florence Rapson, Brooklyn, N. Y.
Marion N. Tyler, Fairhaven, Mass.
Miss Velma Willingham, Dallas, Tex.
Mrs. Ida A. Lee, Canandaigua, N. Y.
Elizabeth Crosby, Concord, N. H.
Mrs. Frances Richardson, Concord, N. H.
Mrs. Justin Bamberger, Oakland, Calif.
James W. Palmer, Berkeley, Calif.
Mrs. Dora Hale Owen, Kansas City, Mo.
A. J. Lichtig, Oakland, Calif.
Genevieve H. Lichtig, Oakland, Calif.
Mrs. Dorothy C. Southwick, Hartford, Conn.
Minna Amory Voskuyl, New York, N. Y.
Mrs. Florence M. Smith, Fitchburg, Mass.
Mrs. Mary H. Oliver, Washington, D. C.
Parry H. Paul, Moorestown, N. J.
Mrs. Jean Daggett Paul, Moorestown, N. J.
Mrs. Jessie D. Moxom, Oak Park, Ill.
Miss Helen Paul, Moorestown, N. J.
Miss Mary Parker Ives, Meriden, Conn.
Mrs. Maude C. Stall, Fitchburg, Mass.
Mrs. Marie B. Elliott, Mexia, Tex.
Royden W. McCurdy, Hastings-on-Hudson, N. Y.
A. Bruce Lee, Westport, Conn.
Mrs. Edith M. Chandler, Chicago, Ill.
J. Savory Chandler, Chicago, Ill.
Mrs. Louise M. Martin, Jackson Heights, N. Y.
John Martin, Jackson Heights, N. Y.
Mrs. Lizzie Rammel, Wausau, Wis.
Mrs. Verna Kuester, Wausau, Wis.
Lura Case Berry, Oak Park, Ill.
Mrs. A. E. Drenan, Louisville, Ky.
Francis A. Moore, Springfield, Mass.
Marietta Thomas Webb, Los Angeles, Calif.
Mrs. Reba Ward, Clarksburg, W. Va.
Mrs. Annie C. Winner, Bedford, N. Y.
Joseph I. Cornell, Flushing, L. I., N. Y.
Mrs. Eva M. West, Washington, D. C.
Dorothy Robinson, Clarksburg, W. Va.
Mrs. Carolyn Robinson, Clarksburg, W. Va.
Mrs. Harriette G. Hinricles, Baltimore, Md.
Mrs. Bertha Duquette, Detroit, Mich.
Mrs. Gertrude Montgomery, Bay City, Mich.
Howard A. Baker, Passaic, N. J.
Mrs. Maude West Baker, Passaic, N. J.
Ada F. Johnston, Palm Beach, Fla.
Mrs. Benjamin E. Tabor, Fairhaven, Mass.
Mrs. Charles Matthews, New Bedford, Mass.
Mrs. Louise R. Macy, New Bedford, Mass.
Mrs. Elsie A. Baker, Forest Hills, N. Y.
Miss Alice L. White, Bristol, Conn.
Mrs. Mary Alta McNally, Akron, O.
Albert Malmberg, Hartford, Conn.
Mrs. Katherine C. Tedrahn, Elmhurst, Ill.
Miss Gertrude M. Stobaeus, South Orange, N. J.
Mrs. Carrington Hening, Montclair, N. J.
Peyton J. Henry, New York, N. Y.
Mrs. Nina V. Henry, New York, N. Y.
Harry Lowy, New York, N. Y.
Mrs. Edna M. Stirling, Altoona, Pa.
Mrs. Gertrude M. Edmondson, Steelton, Pa.
Nelle G. Frederick, Harrisburg, Pa.
Mrs. Frances Eyre, Kansas City, Mo.
Mrs. Cora I. Charon, Manchester, N. H.
Jessie Keyes Dewell, New Haven, Conn.
Mrs. D. M. Haefele, Paris, Tex.
Miss Ethel E. Graham, St. Louis, Mo.
Mrs. Clara L. Spitler, Canton, O.
Mrs. Gertrude L. Nist, Canton, O.
Mrs. Anna L. Lundberg, Holdrege, Neb.
Miss Gladwys I. Johnson, Hempstead, L. I., N. Y.
George R. Lowe, Ottawa, Ont., Can.
Mrs. Emma A. Butler.
Miss Mary Rizzotto, Hingham, Mass.
Mrs. Leonore Wickes, Brooklyn, N. Y.
Mrs. M. A. Worthington, Brooklyn, N. Y.
Mabel G. Horn, Philadelphia, Pa.
Lillian C. Olsen, Malverne, N. Y.
Mrs. Olive C. Donsman, Lynbrook, L. I., N. Y.
Mrs. Effie F. Klein, Lynbrook, L. I., N. Y.
Mrs. Grace T. Bleakly, East Orange, N. J.
Miss Lucy S. Trippe, San Francisco, Calif.
Howard G. Bleakly, East Orange, N. J.
Mrs. John Carson Adams, St. Louis, Mo.
John Carson Adams, St. Louis, Mo.
Mrs. Clara E. B. Walker, Oshawa, Ont., Can.
Mrs. Elizabeth R. James, Oshawa, Ont., Can.
Mrs. Caroline Kallman, Dalton, Mass.
Mrs. Mahalia Still, Hingham, Mass.
Mrs. Lenna S. Watson, East Weymouth, Mass.
Mrs. Celia L. Wilder, East Weymouth, Mass.
Miss Fannie M. Kattelle, Hampton, Va.
Mrs. Edith J. Arnold, Fargo, N. D.
Mrs. La Rue M. Hodges, Asheville, N. C.
Mrs. Jennie E. Godfrey, Asheville, N. C.
Miss Elizabeth A. Godfrey, Asheville, N. C.

Forthcoming Lectures On Christian Science

By Members of The Christian Science Board of Lectureship

CANADA
ONTARIO

Toronto (Fifth Church): Capitol Theater, 2498 Yonge Street, 2:30 p. m. and 4:15 p. m., June 14.

UNITED STATES
CONNECTICUT

Waterbury: Waterbury Women's Club, 74 Central Avenue, 8:15 p. m., June 16.

MAINE

Bangor: Church Edifice, 183 French Street, 8 p. m., June 16.

Calais: Church Edifice, 8 p. m., June 16.

MASSACHUSETTS

Fairhaven (auspices First Church, New Bedford): Town Hall, 3:30 p. m., June 14.

Great Barrington: Mahaiwe Theater, 3 p. m., June 14.

Marshfield: Church, Main Street, Marshfield Hills, 3:30 p. m., June 14.

Woburn: Unitarian Church, Woburn Center, 8 p. m., June 15.

NEW YORK

Buffalo (First Church): Elmwood Music Hall, Virginia Street and Elmwood Avenue, 8:15 p. m., June 20.

Hudson Falls: Washington County Court House, 8 p. m., June 18.

Johnstown: Grange Hall, 8:15 p. m., June 18.

PENNSYLVANIA

North East: High School Auditorium, 8 p. m., June 19.

The Dialer's Guide

Features followed by sponsor and network in parenthesis.
"CBS": Columbia Broadcasting System. "CBS Chicago," from Chicago. "CBS Pacific," from west coast.
NBC: "WEAF Chain" and "WJZ Chain." "NBC Chicago," from Chicago. "NBC Pacific," from west coast.
"To KOA," "To KOB": when following above, indicates western limit of network.
"-T": coast to coast network.
Call letters given single station programs.
Time: p. m., eastern daylight saving, unless otherwise stated.

FOR THURSDAY, JUNE 11

Vocal and Instrumental

Robert Simmons, tenor; salon orchestra (WJZ Chain to KFAB, Lincoln). Operetta tunes and ballads. 8:30.

Arthur Brisbane, guest speaker; Jessica Dragonette, soprano; Vincent Lopez and his orchestra (WEAF—T). Second network program of the National Electric Association convened at Atlantic City. Arranged by courtesy of the American Radiator Company, who gave up their regular broadcast period. 9.

Mme. Luella Melius, coloratura soprano; concert orchestra, Dom Voorhees, conductor (General Foods—WJZ—T). Two familiar coloratura, the "Bell Song" from Delibes's "Lakme," and Benedict's "The Wren," also arrangements of the "Blue Danube Waltz" and "The Music Box," by Mme. Melius. 9:30.

Rhythmic Music

Rosamund Johnson's Negro male quartet; Rudy Vallee and his orchestra (Fleischmann—WEAF—T). The Noah's Ark classic, "Animals Came in One by One," "Deep River" and arrangement of "The Peanut Vendor," by quartet. 8.

Brad and Al, comedy vocal duo; Bert Lown and his orchestra (CBS to KOIL, Omaha). Fifteen minutes. 9.

Oliver Smith, tenor; Eugene Ormandy, violinist-conductor (National Sugar—WEAF Chain to WIBO, Chicago). Special medley entitled "Memories of the New York Hippodrome," ballads and popular review. 9:30.

Breen and De Rose Air Birthday (WJZ Chain). Eighth anniversary with a group of those who "knew them when" in the studio. Rudy Vallee and Paul Whiteman will extend their compliments orchestrally. 11:30.

Popular Soloists

Mary Charles, soprano (CBS to KOIL, Omaha). Fifteen minute drama-melody period. 8:15.

Julia Sanderson and Frank Crumit; orchestra (WJZ Chain to WCKY, Covington). 9.

Irene Beasley, "Long Tall Girl From Dixie"; Men About Town Trio and orchestra (CBS —T). Fifteen minutes. 10:45.

Willard Robison (WJZ Chain to WREN, Kansas City). "Syncopated sermons." 10:45.

Gene Austin, "Good Scout of Radio" (WEAF Chain to WOW, Omaha). 11:15.

Ann Leaf, organist; Ben Alley, tenor (CBS to KLZ, Denver). Nocturne. 12:30 a. m.

Dramatic Sketches and Music

"The Black Mask" (WJZ Chain to KFAB, Lincoln). Rin-Tin-Tin Thriller period. 8:15.

"The Diamond Rush" (Hamilton—CBS to KOIL, Omaha). Story from the South African diamond rush of 1926. 8:45.

"Robin Adair" (WJZ Chain to WCKY, Covington). "Story Behind the Song" period. 10.

Orchestral

Black and Gold Room Orchestra (WEAF —T). Dinner music. 6:30.

Ludwig Laurier's Slumber Music Ensemble (WJZ Chain). Verdi, Strauss and the modern American composer, Robert Braine's "Dance of the Coalers." 11.

Talks

"Meet the Artist" (CBS to KDYL, Salt Lake City). Henry Burbig interviewed by Bob Taplinger, Columbia staff writer. Burbig is noted for his "Joosh" parodies, as Walter Winchell would say. 8:45.

Vocal

Mid-Week Hymn Sing (WEAF—T). Half hour of religious favorites by mixed quartet. [illegible]

Sailor Chanteys Singers (WJZ Chain to KFAB, Lincoln). Male quartet singing from Richmond. [illegible]

Transoceanic Program

Third Act, Verdi's "Rigoletto" (WEAF Chain). [illegible] from the Royal Opera House, Covent Garden, London. [illegible]

Hill Billy Music

Pickard Family (WJZ Chain to KOA, Denver). [illegible]

Daytime Programs

[illegible]

fashion and beauty; vocal soloists; Vincent Lopez's Orchestra. 3.

Talk on interior decoration (WEAF Chain to KSL, Salt Lake City). 4.

"What Voice Reveals" (WEAF Chain to WOC-WHO). Vida R. Sutton. 4.

"The Lady Next Door" (WEAF—T). Children's program. 5.

"India from Hindu and British Viewpoints" (WJZ Chain to WREN, Kansas City). Dr. Michael M. Dorizas. 5.

"Gems of Melody" (WJZ Chain to WREN, Kansas City). Soloist and instrumental trio. 5:15.

What Happened to Jane (WEAF Chain to WOC-WHO). Domestic drama. 5:30.

Little Orphan Annie (WJZ Chain to WGAR, Cleveland). 5:30.

Radio Tonight

DAYLIGHT SAVING TIME

WEEI, Boston (590kc—508m)

5:00 p. m.—Talk.
5:05 Mme. Bertha Dupee, French diction.
5:30 The Danceonians.
5:45 Limerick program.
5:50 Quaker Puzzleman.
5:55 "Old Painter."
6:00 Big Brother; Legion of Safety.
6:30 Announcements; news.
6:45 The Edisonians; soloist.
7:00 WEEI Organist, Del Castillo.
7:15 NBC, Mme. Frances Alda, soprano; Frank La Forge, pianist.
7:30 The Bostonians.
8:00 NBC, "Bobby" Jones, golf talk.
8:15 NBC, Mae Questel, diseuse.
8:30 NBC, Mobiloil Concert: Gladys Rice, soprano; male chorus; concert orchestra.
9:00 NBC, National Electric Light Association Program: American Indian artists; Vincent Lopez's Orchestra.
9:30 NBC, Palmolive Hour; Olive Palmer, soprano; Paul Oliver, tenor; International Singers, male quartet; orchestra.
10:30 NBC, String dance orchestra; Grantland Rice interview of Rogers Hornsby.
11:00 NBC, Nellie Revel.
11:15 E. B. Rideout; announcements; news.
11:30 NBC, St. Regis Orchestra.

WBZ and WBZA, Boston and Springfield (990kc—303m)

5:00 p. m.—NBC, "Chats With Peggy Winthrop."
5:15 Sport Review.
5:30 NBC, Little Orphan Annie.
5:45 Agricultural markets.
5:55 "National Affairs."
6:00 Time; weather; Roadman.
6:08 Sport Review; temperature.
6:15 Ranny Week's Serenade.
6:30 Lee Dinner Music.
6:45 NBC, Lowell Thomas, Topics in Brief.
7:00 Time; NBC, "Amos 'n' Andy."
7:15 Wolverine Serenaders; piano duo.
7:30 NBC, Phil Cook Quaker Man.
7:45 NBC, "Believe It or Not," Ripley.
8:00 Concert program.
8:15 Popular recorded program.
8:30 "Down on the Farm."
8:45 "Miniature Minstrels."
9:00 NBC, "First Nighter" sketch: "The Blonde Alibi."
9:30 Variety Hour.
9:30 NBC, Goldman Band Concert.
10:30 NBC, Clara, Lu and Em.
10:45 Temperature; Radio Billboard.
10:50 Louie's Hungry Five; skit.
11:00 Time; weather; Sport Review.
11:15 Joe Rines and his orchestra.

WNAC, Boston (1230kc—244m)

[illegible]

WEAN, Boston [illegible]

[illegible]
5:30 Radio Travel Club.
5:45 CBS, Luna Park Orchestra.
6:00 CBS, "Publishing a Fraternal Magazine," Joseph T. Fanning.
6:15 CBS, Frank Winegar's Orchestra.
6:30 Baseball scores; news; time.
6:45 Eddie Welch's orchestra.
7:00 CBS, Kate Smith's Swanee Music.
7:15 Lew Tobin and his orchestra.
7:30 Voice and Piano.
7:45 Joe Maher's Irish Minstrels.
8:00 The Gossipers.
8:15 Voice and piano.
8:30 CBS, Rhythm Choristers.
8:45 "After the Curtain Falls": "My Lady Tongue," a reverie on "Much Ado About Nohting."
9:00 Le Paradis Band, Joe Smith, director.
9:30 Organ recital.
10:00 Emory Daugherty's Orchestra.
10:30 Time; news; "Melody Mirror."
11:00 CBS, Fletcher Henderson's Orchestra.

Tomorrow's Features

WEEI

8:00 a. m.—NBC, The Early Birds.
8:30 a. m.—NBC, Cheerio."
9:10 a. m.—NBC programs.
10:00 a. m.—Studio and musical.
11:15 a. m.—NBC, Household Institute.
11:30 a. m.—Studio and musical.
2:45 p. m.—NBC programs.
4:25 p. m.—Silver Lining Hour.

WBZA

7:30 a. m.—NBC programs.
9:00 a. m.—Studio and musical.
10:00 a. m.—NBC programs.
11:45 a. m.—NBC, Two-way conversation between Thomas A. Edison, Fort Myers, Fla., and West Alton Jones, Atlantic City, N. J.
12:15 p. m.—NBC, Pat Barnes.
1:30 p. m.—NBC, Farm and Home Hour.
2:30 p. m.—Studio and musical.
4:00 p. m.—NBC, Home decorating.
4:47 p. m.—Transoceanic relay to Australia.

WNAC

6:30 a. m.—Studio and musical.
11:15 a. m.—CBS programs.
1:30 p. m.—Studio and musical.
2:15 p. m.—CBS, Columbia Artists Recital.
3:00 p. m.—Red Sox, Detroit, reported by Fred Hoey.

WAAB

7:45 a. m.—News; recordings; talks.
9:00 a. m.—CBS programs.
10:00 a. m.—Studio and musical.
1:30 p. m.—CBS, Savoy Plaza Orchestra.
2:00 p. m.—Studio and musical.
2:45 p. m.—CBS programs.

AIR SERVICE SUSPENDED

SPECIAL TO THE CHRISTIAN SCIENCE MONITOR

TRINIDAD, B. W. I.—The air mail and passenger service run by a French company between Port-of-Spain and Cuidad Bolivar has been temporarily suspended, it is announced here, pending the reorganization of the company.

GERMANS PLAN WAYS TO MEET HEAVY DEFICIT

(Continued from Page 1)

behalf in which France has participated under every precaution showed by their artificial character, they declare, that as yet there does not exist a natural basis for capital relations between Germany and France.

Whether the rigidness, which has been manifesting itself of late in the financial and political affairs of Europe, will experience a relaxation depends on the outcome of the controversy on the Austro-German project and on M. Briand's competitive scheme. Also the generous international credit plan of the Governor of the Bank of England, Montagu Norman, as well as the smaller plan of Emil Franqui, of Belgium, are both as yet in the stage of fundamental discussion.

The Bank for International Settlements is helping as much as it can by permitting certain amounts at its disposal, accruing from current revenues, partly from German reparation payments, to remain in Germany, or by reinvesting them there. But that merely suffices to facilitate Germany's transfer of foreign bills. It is no effective capital aid. A rediscounting of so-called Russian bills—long-term bills accruing from the delivery and credit agreement recently concluded between German industrialists and Russian trusts—has not been promised by the Bank for International Settlements. But negotiations are apparently still under way to enable the German Gold Discount Bank to rediscount such bills with the Bank for International Settlements.

Budget Unbalanced

Realization that the Reich's budget has not yet been balanced by the various financial programs of the last years contributes to the pressure on German economic affairs. Although the new budget year commenced only on April 1, it has already become evident that, owing to the general business depression, the revenues from most taxes, especially from the income, the wage and the turnover tax, are below estimates. The increase of taxation on beer and tobacco and on various commodities will not yield the expected revenues. One must reckon with the possibility of a total deficit of the Reich, the federal states and the communes of more than 1,000,000,000 marks in the current budget year. The budgets of many other, more wealthy, nations may not be any better off. Even the United States is facing a considerably heavier deficit. But the United States has greater possibilities of balancing it.

The Reich's Government has announced that in view of the impossibility of a further increase of taxation, there is nothing left to be done but to once more cut down expenses.

For the time being, the Reich is compelled to cover its cash needs by issuing treasury bonds on the capital market whenever there are gaps in the current revenues. The capital market is absorbing these treasury bonds without much difficulty. But the money which has been set free by business, owing to the lowered volume of production, the declining prices and reduced stocks is thus being absorbed to a considerable degree by the state and the communes before it has a chance to press on the interest rate, which would be in the interest of the economic situation.

Unemployment as such fell by 240,000 in April. Since its climax in the middle of February more than 700,000 jobless have found employment. Nevertheless, the number of unemployed still reached 4,390,000 men and women at the end of April. For the time being there are no indications that its reduction is due to anything but to the usual seasonal improvement.

RAILMEN PROTEST TRUCK USE

UTICA, N. Y., June 9 (AP)—Following the example of Oneida Lodge, 164, Brotherhood of Railway Trainmen, the Railroad Carmen's Local, 1015, tonight unanimously voted to boycott chain stores and other commercial houses using truck rather than railroad transportation facilities. The Brotherhood of Railroad Clerks, Express Division, Local 2178, tonight tabled a similar resolution, pending discussion June 23.

Restaurants

BOSTON

CAFÉ MINERVA
at 216 Huntington Ave., Boston
(Opp. Christian Science church)
Reputed Cuisine Exceptional Service
Also CAFETERIA
"The best of its kind"
HOTEL MINERVA MGT.
H. C. DEMETER

Seiler's Restaurants
200 Boylston St. Boston
Wellesley Square Wellesley
Most delicious food.
H. J. SEILER CO. Caterers Since 1873

GRACE HORNE'S
CERULEAN BLUE
442 and 444 Stuart Street
at Dartmouth
A Bit of Paris with New England Cooking
LUNCHEON TEA DINNER
Tel. KENmore 6520
Just back of the Copley-Plaza
SPECIAL SUMMER MENU

KUM-UP-TU
LUNCHEON 11-2
DINNER 5-7
SPECIAL LUNCHEON 35c
DINNER 60c
248 MASSACHUSETTS AVENUE BOSTON

Dutch Kitchen
193A MASSACHUSETTS AVE.
LUNCH and DINNER
11 A. M.-2 P. M. 5 P. M.-7 P. M.

"THE LOBSTER CLAW"
Boston's New and Unique Sea Grill
280 HUNTINGTON AVENUE
Near Repertory Theatre
Special Luncheons 40c-50c-60c
Special Dinners 50c-75c-$1.50
Special Sunday Dinner 75c-$1.00-$1.50

Olde Boston Coffee House
30-32 HOLLIS STREET
Catering to Business People
in a Picturesque Old-time Theatre District
DELICIOUS FOOD MODERATE PRICES
SERVICE AT COUNTER OR TABLE
..BREAKFAST .. LUNCHEON .. DINNER..

SPECIAL
LUNCHEON—DINNER
Ice Cream Sodas Schrafft's Candy
NEAPOLITAN SHOPPES
Cor. Mass. Avenue and Boylston Street Boston
831 Beacon Street Newton Centre

BLUE SHIP TEA ROOM
TIP OF T WHARF
LUNCHEON TEA DINNER
Tel. Richmond 1775
MISS DALRYMPLE—Skipper

DINE AT
THE ASTORIA CAFETERIA
[illegible] MASS. AVENUE, BOSTON

Masonic Books
Histories. Biographies. Fiction. Write for "Masonic Readers' Guide, M"; Masonic and Eastern Star Jewelry, Souvenirs, Novelties, Leather Goods, etc. Visit our store—free reading rooms.
MACOY Pub. & Masonic Sup. Co., 35 W. 32nd St., New York

Restaurants

WRENTHAM, MASS.

Weber Duck Inn
ON WEBER DUCK FARM
DINING DANCING
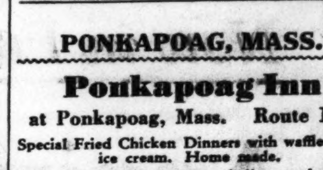
ROAST DUCK DINNERS
WE RAISE THE DUCKS WE SERVE

PONKAPOAG, MASS.

Ponkapoag Inn
at Ponkapoag, Mass. Route 138
Special Fried Chicken Dinners with waffles and ice cream. Home made.
Attractive arrangements gladly made for parties, luncheons, dinners. Tel. Canton 327-W.

NEW YORK CITY

VIRGINIA NEEDHAM
175 MacDOUGAL STREET
(Half block South of 8th Street, between Fifth and Sixth Avenues)
Good food in a lovely old New York house
Luncheon 12-2—65, 75, 85 cents
Dinner 5:30-8—$1.00, $1.25 and $1.50
CLOSED SUNDAYS

TEANECK, N. J.

Cedar Lane Tea House
714 CEDAR LANE, TEANECK, N. J.
Bridge Luncheons Luncheon
Special Parties Tel. Teaneck 6-10485 Tea
Closed Mondays Dinner
E. May Chandler—Carolyn N. Chandler

SAN FRANCISCO

States Hof Bräu
RESTAURANT
MARKET AT 4th SAN FRANCISCO

Amusements

BOSTON

fine arts STATE THEATRE BLDG.
BY ROCKET TO THE MOON
Prof. Piccard's Balloon Trip Magnified
A Cinematic Gem!

SYMPHONY HALL—AT 8:30
POPS
ARTHUR FIEDLER, Conductor
Seats 50c, 75c, $1.00—2 Wks. in Adv.

NEW YORK CITY

LAST 3 WEEKS! Pulitzer Prize Play
"THE GREEN PASTURES"
Mansfield Thea., W. 47th. Evenings 8:30, $1 to $3
Pop. Matinees 2:30 Wed. & Sat., $1 to $2.50
Seats for All Performances at Box Office Now

KATHARINE CORNELL
in
THE BARRETTS OF WIMPOLE STREET
by RUDOLF BESIER
Presented by KATHARINE CORNELL
Staged by GUTHRIE McCLINTIC
Empire Thea., B'way-40 St. Mts. Wed., Sat. Eve. 8:40

GILBERT AND SULLIVAN STAR CAST
Charming Venetian Opera "GONDOLIERS"
"THRIFT PRICES"—Evgs. 50c—$2. Wed. Mats. 50c—$1. Sat. Mats. 50c—$1.50.
ERLANGER Thea., W. 44 St. PEnn. 6-7963. Evs. 8:30
2 Weeks Beginning Monday, June 15 "PATIENCE" SEATS NOW

LAST WEEK!
Channing Pollock's Most Discussed Play, "THE HOUSE BEAUTIFUL"
APOLLO, W. 42d. Eves. 8:40, $1 to $3 (inc. Sat.) Mats. at 2:35. Wed. $1 to $2, Sat. $1 to $2.50.

The Funniest and Cleanest Play in Town
ARTHUR SINCLAIR and MAIRE O'NEILL in
OLD MAN MURPHY
FULTON Thea., W. 46th St. Evs. 8:30. Mats. Wed. Sat. [illegible]

WILLSONS
FOR
PRINTING
POSTERS, CIRCULARS, PAMPHLETS, CARDS, ROLL TICKETS, etc.
HAND PAINTED POSTERS, SHOWCARDS, BANNERS, etc.
KING ST., LEICESTER
and at NOTTINGHAM & LONDON

BIRMINGHAM, ENG.

BARROW
STORES—CAFE
BIRMINGHAM, ENGLAND

LESS to carry but everything there
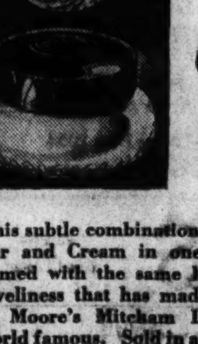
POWDER CREAM MIRROR
ALL IN ONE
1/-
This subtle combination of Powder and Cream in one is perfumed with the same lingering loveliness that has made Potter & Moore's Mitcham Lavender world famous. Sold in all shades by Chemists, Coiffeurs and Stores everywhere.
Potter & Moore's
MITCHAM LAVENDER
POWDER CREAM
Potter & Moore Ltd., [illegible], London, E. [illegible]

CROYDON, ENG.
Allders Ltd
The Store that is always Interesting
IS ALSO ALWAYS the HOUSE for WOMEN'S WEAR and HOME FURNISHING
NORTH END and GEORGE ST.
CROYDON, ENGLAND

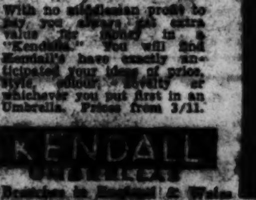
Direct to you
With no middleman profit to pay you always get extra value for money in a "Kendall." You will find Kendall's have exactly anticipated your ideas of price, style, colour, novelty or whichever you put first in an Umbrella. Prices from 3/11.
KENDALL UMBRELLAS
[illegible] Branches in England & Wales

BUILDINGS
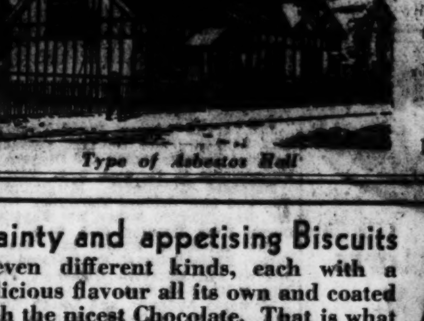
Type of Asbestos Hall
In IRON, TIMBER and ASBESTOS
Illustrated Catalogue on application.
Designs and Estimates to meet special requirements free of charge.
William Harbrow, Ltd.
Dept. O.
South Bermondsey,
London, S. E. 16, Eng.

Dainty and appetising Biscuits
Eleven different kinds, each with a delicious flavour all its own and coated with the nicest Chocolate. That is what you get when you ask for Gunstones Assorted Chocolate Biscuits.
No one ever tasted better biscuits than
Gunstones
ASSORTED
CHOCOLATE BISCUITS

If you cannot buy them locally, please write giving the name of your Grocer and we will gladly send you a 1½ lb. tin, post free, for 3/6, or a 4 lb. tin, post free, for 8/8, plus returnable tin, 8d.
These prices apply only to the U. K. Prices for other countries on application.
WM. GUNSTONE & SONS, LTD.
The Biscuit Factory
SHEFFIELD, ENG.

Wright's
Summer Sale
begins Thursday
June 25
Large stock of seasonable drapery and furniture will be considerably marked down in price to effect a quick clearance.
Wright's
Reliable Furniture
NO DEPOSIT
ASK FOR PARTICULARS
WRIGHT BROS LTD. RICHMOND
RICHMOND, SURREY, ENGLAND
Open daily, nine a. m. to six-thirty p. m. Saturdays until seven-thirty p. m. Early closing, Wednesday, one o'clock.
Telephone Richmond 3601

THE HOME FORUM

The Domesday Book of Dilkusha

DILKUSHA has its guide, philosopher and friend in the person of Mr. George Peters. Most of us got to know him in the same way. We ourselves called at his store in search of a nutmeg grater, and came away having made a friend. Others have had the same experience. They have wandered into Peters' emporium, seeking the satisfaction of various material requirements. They have fallen into conversation with Mr. Peters himself; and from that time onward they have gone to the store, incidentally doubtless to buy something or other, but chiefly—and here we all feel alike—to have a talk with Mr. Peters.

A little man, wiry and light of step, with a full head of black hair scarcely touched with gray, a face bronzed by sixty years spent largely in the open, and a pair of bright friendly hazel eyes set in creases that add, if possible, to their attractiveness. That is Mr. Peters.

We expect that every small place—well, every smallish place—has its central figure. Someone who, "Lor' bless you, sir, 'ave known this 'ere town for fifty years and more," and is the main depository of its traditions. But, while we don't grudge any other town or village its oracle, we still claim that Mr. Peters is as unique as Dilkusha itself.

It isn't merely that he is still as active and alert as can be. Nor is it that he was at an English public school, from which he ran away to sea and sailed several times round the world before he emerged from his 'teens. The fact that he has been a resident of Dilkusha for fifty years would naturally give him authority, but it wouldn't make him so universally sought after.

We all love Mr. Peters, in fact, because he loves all of us. If he is in the store when any of us drop in, he leaves whatever he is doing and comes across to us, as if he read our thoughts and knew that we wanted to have a talk with him. Moreover, it is plain that, with him, these talks do not operate as interruptions of his work, but as helps thereto. At least, that is the impression—possibly an unduly flattering one—which we carry away. We are often tempted to wonder how and when, between these constant interruptions, he takes up the threads of his very miscellaneous business; until we remember that he really begins his work what time the rest of us are posting off to the club or the golf course. When we are returning to dinner in the late gloaming, we often meet the brave little man motoring home to his distant bungalow, which is eventually reached on foot down a pass too narrow and precipitous for motor traffic.

The charm of these talks is their many-sidedness. Mr. Peters is, of course, an authority on Dilkusha and the whole region of hills of which it is the center. He knows every tree and flower, every bird and beast (including tiger and deer), every house and hill for forty miles round. He knows every man, woman and child in the place from the Governor downward. What is more, he knew their parents and sometimes their grandparents. He is a walking history and gazeteer of Dilkusha, but has not even a nodding acquaintance with its gossip. That is one of the secrets of his unique influence; he neither vends nor listens to mere gossip.

But Mr. Peters is far from being a mere Domesday book of Dilkusha. He is the leading arborist in India. What he doesn't know about trees isn't worth knowing. He has thirty thousand of them on his estate just outside Dilkusha, on the steepest of the ghats that conduct to the plains. Not thirty thousand different varieties, perhaps, but these certainly run into thousands—and he knows all about their queer little ways, and deals with them exactly as he deals with human beings. There is hardly a fruit you can mention that he can't and doesn't grow. It happens that his estate is nicely adjusted to pretty nearly every kind of climate. It isn't too high for tropical or subtropical growths, and it isn't too low for things like apples, pears, plums and all the special delights of the temperate zone.

Mr. Peters in his store is a delightful person, but Mr. Peters among his trees is at his best. He lives in a gorge, with frowning hills rising up steeply on all sides of him except one; and on that you get a delicious vista of the plains six thousand feet below you, bathed in the gold of the afternoon sun, flushed with the purple of distance. Here, on a grassy lawn, overshadowed by mimosa and sycamore, you lie and gaze over the panorama of Mysore, while Mr. Peters ransacks the corners of his memory for your benefit and spreads before you the harvest of sixty active years as sailor, rubber grower, planter and tourist.

We think he still must have the sailor's mentality—an essential simplicity of heart which survives a thousand disillusionments and preserves its honest, kindly outlook. He is shrewd enough; most sailors are. He can read men, and is not easily taken in. But he is much given to helping lame dogs over stiles. If they prove ungrateful or unworthy, that is their lookout.

In short, Mr. Peters remains a boy—a delightful boy, who has only outgrown the age of wanton mischief and has retained its frankness, its eager interest in things, its sense of fun, its noble aspirations. Above all, its modesty. He has seen far more than you have; but he is even more willing to listen than to talk, and he has that rare gift, the habit of bending every faculty to the business of hearing what you have to say. It is the most delicate, and at the same time the sincerest, compliment which can be paid you. We have noticed the same thing in more than one of the great men with whom we have come into contact. Does their greatness lie in this rapt attention, this absorption in the comprehension of another's viewpoint, this complete self-forgetfulness?

We have always been conscious of a quiet greatness about Mr. Peters—a great gentleman.

Goodness! We had almost forgotten Mrs. Peters, although she is twice as big as Mr. Peters! How could we possibly have come so near to overlooking her, with her matronly presence and shrewd gray eyes? She is years younger than Mr. Peters, but she mothers him and their grandchildren in equal measure. Indeed, she mothers everybody, from her servants, whom she lectures in the vernacular, to the neighboring villagers, whom she nurses and chastises by turns as the circumstances may seem to demand. Both servants and villagers profess to stand in awe of her; but the fact remains that not a single servant will leave her. She says she wishes they would, for she wants to get rid of some of them. But, even if she dismisses them, they refuse to go. They hang about the house, or lie in wait for her at the garden gate; and, just when she is about to motor into Dilkusha, they throw themselves at her feet and beg to be taken back into service.

"What can you do?" she appeals to us, in describing these moving scenes. "I've got to take them back—and they know it."

While Mr. Peters grows his trees, Mrs. Peters grows her flowers—and lovely ones they are too: delphiniums, and sweet peas, and hollyhocks, and verbenas, and carnations, and daffodils, together with amaryllis and glory lilies, and zinnias, and balsam, and hibiscus, and oleander; and, above all, the most marvelous wistaria, which covers the whole east wall of the house with its pendant purple blooms. Temperate and tropical flora grow side by side in the utmost amity in Mrs. Peters' garden. Presumably, because she loves them all impartially. Which is what we want, above all things, in this great garden of an Indian land!

A. J. F. B.

THE CHRISTIAN SCIENCE MONITOR

Founded 1908 by MARY BAKER EDDY

An International Daily Newspaper

Published daily, except Sundays and holidays, by THE CHRISTIAN SCIENCE PUBLISHING SOCIETY, 107 Falmouth Street, Boston, Mass.

Communications regarding the conduct of this newspaper, articles and illustrations for publication should be addressed to THE CHRISTIAN SCIENCE MONITOR, Editorial Board.

If the return of manuscripts is desired, they must be accompanied by a stamped and addressed envelope, but the Monitor Editorial Board does not hold itself responsible for such communications.

Subscription price, payable in advance, postpaid to all countries: One year ....$9.00 Three months $2.25 Six months....$4.50 One month ... 75c Single copies, 5 cents

Member of the Associated Press

The Associated Press is exclusively entitled to the use or republication of all telegraph and local news credited to it or not otherwise credited in this paper.

All rights of republication of special dispatches herein are reserved to The Christian Science Publishing Society.

The Christian Science Monitor is on sale in Christian Science Reading Rooms throughout the world.

Those who may desire to purchase the Monitor regularly from any news stand where it is not on sale are requested to notify The Christian Science Publishing Society.

Cost of remailing copies of the Monitor is as follows:

	Domestic and Foreign
14 pages	2 cents
16 to 22 pages	3 cents
24 to 30 pages	4 cents
32 pages	5 cents

Remailing to Canada and Mexico, 1 cent for each 2 oz. or fraction.

NEWS OFFICES

WASHINGTON: 1231-1237 National Press Building, Washington, D. C.
EASTERN: 270 Madison Ave., New York City.
CENTRAL: Room 1058, 332 South Michigan Avenue, Chicago.
PACIFIC: 625 Market St., San Francisco.
SOUTHERN CALIFORNIA: 210 West Seventh Street, Los Angeles.
EUROPEAN: 2, Adelphi Terrace, London.
PARIS: 3, Avenue de l'Opéra.
BERLIN: Unter den Linden 59A.
GENEVA: Place de la Fusterie 9.
ROME: Via Pontanella di Borghese 23.
VIENNA: Reisnerstrasse 42/8 Vienna III.
AUSTRALASIAN: Perpetual Trustees Buildings, 100-104 Queen Street, Melbourne, Victoria, Australia.

BRANCH ADVERTISING OFFICES:

New York.....270 Madison Avenue
Detroit.....3-101 General Motors Bldg.
Chicago.....1058 McCormick Bldg.
St. Louis...1778 Railway Exchange Bldg.
Kansas City...405 Nat'l Pid. Life Bldg.
San Francisco.....625 Market Street
Los Angeles....210 West Seventh Street
Seattle.....350 Skinner Bldg.
London.....1 and 2, Adelphi Terrace
Paris.....3, Avenue de l'Opéra
Berlin.....Unter den Linden 59A
Florence.....Via Magenta 11

Advertising rates given on application. While endeavoring to accept only reliable advertisements, The Christian Science Publishing Society will not be responsible to the public for advertisements and the right to decline or discontinue any advertisement is reserved.

CIRCULATION SERVICE BUREAUS

NEW ENGLAND: 107 Falmouth Street, Boston, Mass.
EASTERN: 270 Madison Avenue, New York City.
CENTRAL: Room 1058, 332 So. Michigan Avenue, Chicago.
WESTERN: 911 Van Nuys Building, Los Angeles.
EUROPEAN: 1 and 2, Adelphi Terrace, London.

Published by

THE CHRISTIAN SCIENCE PUBLISHING SOCIETY

Boston, Mass., U. S. A.

Publishers of

THE CHRISTIAN SCIENCE JOURNAL
CHRISTIAN SCIENCE SENTINEL
LA REVUE DE CHRISTIAN SCIENCE
DER HEROLD DER CHRISTIAN SCIENCE
THE HERALD OF CHRISTIAN SCIENCE (Dutch Edition) (Scandinavian Edition) (Braille Edition)
CHRISTIAN SCIENCE QUARTERLY

Query

Don't say that even now there creep
Long shadows on the lawn—
It seems but one rose-scented hour
Since birdsong woke the dawn.

I meant to do a host of things:
A little frock to hem,
And baby socks to fold and darn—
A dainty heap of them.

I planned to sweep and dust today
And bake a cherry pie—
I only briefly watched the thrush
That taught her young to fly.

The pansies looking up at me
Deserved a word or two,
And there were tender vines to train
Before a high wind blew.

The yellow vested honey-bee
Delayed me with its song,
And buds were opening in scores—
Yet did I tarry long?

The far blue heavens lifted up
My very heart at dawn,
And I have been so glad, but yet
Where *has* the sweet day gone?

MAUDE DE VERBE NEWTON.

The Roman Bath

The most important thing about the Roman Bath, in the city that bears its name, is that the bath is of use still. Perhaps, when the Romans left and the Saxons came, when a new city arose and the old one was forgotten, the Bath was built over and hidden from sight and memory—but saved forever. No man could dismantle it or cart its stones away to build himself a house, for no one knew yhat was there. The sandaled feet of the medieval wayfarer passed along the street above it, the Elizabethan who went over seas to find his treasure-trove strode across it, unknowing; and it was not till the eighteenth century that Bath awoke to find this precious thing in its earth. To this day all is not uncovered, and never can be; for the old churchmen, ignorant of what lay beneath, built another lovely jewel up above—the Abbey. And who, to find one jewel, could destroy another? Enough is left to show the beauty of the Roman work. The water that fills it, warm and mellow and golden-green, flows into the Bath through the culverts which the Romans made two thousand years ago. It has stained orange the edges of the old gray stones, to match the golden fish that dart from side to side. Sometimes the sun turns the water into topaz, and adds an emerald gleam to the ferns that grow in the crannies of the pillars.

This Bath which the Romans knew for three hundred years has changed little. There is one thing except it which takes you back more than anything else could do, one thing which "makes the years seem moments in the eternal silence"—an insignificant, significant thing. For three hundred years the bathers ran swiftly along one edge of the bath to the corner where they plunged in. For three hundred years they ran in the same way, inclining the body away from the water till they turned quickly and let themselves go. The stone is worn away into a long ridge where those myriad feet have sped, turned, plunged. Who were they All? The Emperor Claudius, who built the Bath, Julius Cæsar, Hadrian, Constantine the Great? It is full of possibilities, that worn, authentic stone. It tells of long summer days, of "swimmers into coolness leaping"; for it listened to a babble of talk, "and every conceivable kind of noise," according to Seneca. Then "a ball-player begins to count his own throws"—and with that comes a sound from another bath in the next great chamber, the merry shout of children bathing with their mothers. That would have been the prettiest thing to see! It is easy to imagine it, standing by this smaller, shallower bath—the laughing mothers and the children, rosy with delight, flinging the ball to and fro to each other over the water. There are now no marks made by their little soft feet, for they did not dive; but laughed and splashed and romped, learning to swim, perhaps, or sitting along the edges watching the others play. This bath is not magnificent as the large one is; the heating system, with the Roman soot still clinging to the chimneys, is more wonderful. But these have not the fascination that lingers round the memory of those children, black-haired and handsome, romping in the bath, with their mothers, gentle and dignified, watching their joy.

Elegiac Verse

Peradventure of old, some bard in Ionian Islands,
Walking alone by the sea, hearing the wash of the waves,
Learned the secret from them of the beautiful verse elegiac,
Breathing into his song motion and sound of the sea.

For as the wave of the sea, upheaving in long undulations,
Plunges loud on the sands, pauses, and turns, and retreats,
So the Hexameter, rising and singing, with cadence sonorous,
Falls; and in refluent rhythm back the Pentameter flows.

Not in his youth alone, but in age, may the heart of the poet
Bloom into song, as the gorse blossoms in autumn and spring.

Not in tenderness wanting, yet rough are the rhymes of our poet;
Though it be Jacob's voice, Esau's, alas! are the hands.

Let us be grateful to writers for what is left in the inkstand;
When to leave off is an art only attained by the few. . . .

By the mirage uplifted, the land floats vague in the ether,
Ships and the shadows of ships hang in the motionless air;
So by the art of the poet our common life is uplifted,
So, transfigured, the world floats in a luminous haze. . . .

Down from the mountain descends the brooklet, rejoicing in freedom;
Little it dreams of the mill hid in the valley below;
Glad with the joy of existence, the child goes singing and laughing,
Little dreaming what toils lie in the future concealed.

As the ink from our pen, so flow our thoughts and our feelings
When we begin to write, however sluggish before.

Like the Kingdom of Heaven, the Fountain of Youth is within us;
If we seek it elsewhere, old shall we grow in the search.

If you would hit the mark, you must aim a little above it;
Every arrow that flies feels the attraction of earth. . . .

Great is the art of beginning, but greater the art is of ending;
Many a poem is marred by a superfluous verse.

LONGFELLOW, Hyperion.

Reproduced by Permission of Messrs. P. & D. Colnaghi, London

A Courtyard, Segovia. From an Etching by Lionel Lindsay

The Thousand-Year Box

Writing lately to the great-great-granddaughter of the Honorable Walter Bolger, to whom our shop-shadower belonged in the days when he and his sons wove in it the cloth for their own wearing, I asked her if she still had the copper bookplate that her mother found in her grandfather's thousand-year box. She replied that she had the bookplate, but that she didn't know what a "thousand-year box" was. That seemed strange, for the heavy wooden box about the size of a steamer trunk, though usually much deeper, used to be as much a necessity for good housekeeping as the washtubs, not "laundry tubs," often kept in the same place with it, the shop or the barn. . . .

It was an institution passed down through successive generations, each of which added its quota to the contents. It was the receptacle for all small articles of metal, discards of the household, for which there was no immediate need, but which suggested to a lively imagination or to an experienced mind a variety of uses to which they might be put. . . . There were brass knobs, no two alike, odd locks, odder keys, parts of draw handles, bolts, rings, hooks and eyes for closet doors, and brass buttons for the same, and even door-knockers. . . .

Sometimes a sewing-bird could be found with the rest of the "trash." I wish that I had our own which was a dragon, and of bronze, instead of the usual silvery metal. Whether beast or bird, its jaw or beak held the material to be hemmed, and on the crown of its head was a tiny, velvet-covered pincushion, about as big as the end of one's finger. Under the body was a screw that fastened it to the table. They were most convenient for their original purpose, and in time of need could be used for a tack hammer. . . .

The thousand - year box was a thing despised by the good housewife, who contemptuously spoke of its contents as "clutter." But even she has been known to resort to it surreptitiously, and gingerly turn over its accumulations with a poker, in the hope of finding a special key, or a brass ring, or a lamp bottom or brass, or even of glass. Lamp bottoms and broken candlesticks and sometimes the "foot" of a preserve dish—many of these last very beautiful in design—were highly prized for supports for pincushions in the days of the thousand-year box.

These little pillars—the smaller size—were surmounted by a ball-shaped cushion, with narrow ribbon tied around to hide the raw edges of the silk covering. . . . Starting with a bit of worthless clutter, that is, "waste," it was first converted into a strictly utilitarian contrivance, and then, by a bit of old brocade and a length of left-over fringe, it finally emerged, while still retaining its usefulness, as a thing of beauty; although it was left for a later generation to formulate a theory suggested by these "blind æsthetic gropings" of their ancestors. — MARY ELIZA STARBUCK, in "My House and I, A Chronicle of Nantucket."

Evening Before Rain

He left the house with the intention of crossing the wood to the brook, where the long-stemmed violets grew in the marsh beneath the alders. All through the week the remembrance of their loveliness had been with him, blue and frail among the sparse, tufted marsh grass.

As he entered the wood the crumbling leaf mold of the bridle path swallowed the sound of his going, muting and hushing his presence to the surrounding quiet.

There was promise of rain in the sky that hung low over the roof of the wood, a glory of mist-gray cloud, luminous and shining with the waning light of the invisible, setting sun; a light that flowed translucently down the tree trunks, making each one stand out clear in the watery dimness of the wood. Beneath the trees the pink of lady's-slippers glowed like pale flame against the bracken, so palely and delicately immobile.

Far down in the sedgy hollow he heard the rippling voice of the brook, filling the wood with the cool murmur of its flowing through the hushed silence, deepening the quiet that closed upon him under the motionless ceiling of greenery.

For a long space there was no sound of bird song, there where the evening wood habitually rang with their piping. Then, far off, a bird tossed three silver notes into the greatness of the quiet, to vibrate through the dim-shining wood. And, so great was the silence, it seemed the bird notes were silver blows that shivered in the watery light long after their last sound had faded.

In that moment he knew that there were no violets to be picked. To utter any sound would be a desecration; to move from the soundless bridle-path and push through the oracken to the sedgy hollow where the violets grew would be a violation. Silently he turned, and as silently followed the bridle path out of the wood, to the house. The pale moths fluttered about the porch light, where the June beetles blundered against the screens, as the first of the rain whispered through the pines and drummed softly on the roof. And, through it all, he carried the sound of those three bird notes, ringing in a poignant beauty that pervaded his thoughts.

The Blackberrying Season

Somewhere along in May the exquisite white of the blackberry blossoms began to foam down the back lanes in Waverly. At the same time, and almost every day, there fell a little, slender, silver rain, stopping for a while and beginning again; this was called a blackberry rain. The country grew a very fair thing, mist-white, cloud-like; the smell of the blossoms, together with the drip of the rain, gave the whole weather an unexpected strange loveliness. You felt yourself a new-comer in a separate world. A month or so later, the fruit appear, first scarlet, then a round, glossy black. The blackberrying season was on.

By what favor of the gods my sister and I were included in the party which set out from the old house some June afternoon, intent on filling sundry kettles and baskets with the ripened fruit, none will ever know. It was always in the afternoon; it was always hot. . . . We started off, each carrying a tin kettle, crossed the orchard and the Old York Road, climbed a fence, and let ourselves down in Macdonald's pasture. A breathless moment. A thick dry odor hung in the air. A fiery sun stood in the parched, clear sky. We started again, we small ones trudging unimportantly in the rear. Not for all the kingdoms of the world would we, by sign or word, have attracted adult attention to our delighted pinafored selves. . . . We were in a different and strange country, sky overhead, ground underneath, but of wide spaces, miles of leather-hued fences, a tree here and there, an elder bush with its broad fragile blossoms, or a patch of the first yarrow, bitter, crude, grey-white, straight as spears. It was as though we were walking to the ends of the world. Suddenly we came to a hollow, and a huddle of briers, showing patches shining black from top to bottom. Here were our berries. In a minute or two they were falling with a pleasant clop-clop into our kettles, the sound turning into a duller one as the latter began speedily to fill up. . . .

All about was the scent of the berries, like something spicy boiling over on a stove, and of the wind in the fence, and the earth under our feet. — LAURIE WOOLVERTON REESE, in "A Victorian Village."

The Law of Love

WRITTEN FOR THE CHRISTIAN SCIENCE MONITOR

IN A poem called "The Legend Beautiful," Longfellow tells of a monk who in his small cell was deep in spiritual meditation. Suddenly the cell was illuminated with a wonderful light, and to his great joy the monk beheld a vision of Jesus as he walked in Galilee healing the sick and sinning. But soon his thought was disturbed. The bell rang out: the sick and poor had gathered at the door to receive their daily dole. It was his duty to attend to their needs.

What was he to do? Should he leave the cell and lose the vision, or should he obey the call of duty? He was not left without guidance, for in some way God always shows the path He would have His children tread.

"Do thy duty; that is best;
Leave unto thy Lord, the rest!"

We are told in the legend that the monk obeyed; and when, having performed his duty, he returned to his cell, to his joy he saw again the glorious vision. His response to the call to do his Master's work was rewarded.

"Had'st thou stayed, I must have fled!"

This was the message given to him.

This beautiful poem presents a great truth. Mrs. Eddy writes in "Science and Health with Key to the Scriptures" (p. 326), "Working and praying with true motives, your Father will open the way." God has work for each of us to do. To each his task. The faithful carrying out of our work brings much blessing. As we live the life that approaches God, good, we spontaneously do the works of Love in the world; we demonstrate the power of Love. If our life does not go out of itself in service, we run grave danger of becoming material, cold, and self-centered; whereas we grow strong by reflecting Love. To pray, as Christian Science teaches, for the advancement of the kingdom of heaven; to promote the feeling of true brotherhood; to help those under the belief of lack, oppression, and sorrow, helps us in our spiritual growth; and happy is he who does these things naturally and willingly. In thus seeking to bless and heal others, one is oneself being blessed and healed.

The study of the life of Jesus shows us plainly what our life should be. There must be the waiting upon God in prayer and spiritual worship, and the life of service. Both are indispensable for our progress. On the mount of transfiguration we see Jesus in spiritual communion. The disciples felt how good it was to be in that holy place of spiritual illumination. They would have tarried there. But beneath the mount was work to be done. They must descend, and divine Love would still be with them. For all, there remained much work to do. Jesus was to demonstrate God's power to heal and to destroy sin, sickness, and death. In preparation for the great work which was appointed for them the disciples had to wait, to learn to obey. It was because Jesus waited upon his Father that he was able to serve.

Mary Baker Eddy, the Discoverer and Founder of Christian Science, also knew how to wait upon the Father; and she writes, "When we wait patiently on God and seek Truth righteously, He directs our path" (Science and Health, p. 254). In his first epistle Peter speaks of Christ Jesus' leaving "an example, that ye should follow his steps." The Greek word which is translated "example" means also a writing copy, one presumably set by a master to be exactly reproduced. So in all our work we should strive to copy the divine attributes exemplified by the Way-shower, looking with constant attention to the great original, divine Mind.

He who thus strives not only will destroy the human sense of evil and become conscious of good for himself, but will endeavor to recognize and love his neighbor's real selfhood. In so doing he will be fulfilling "the law of Christ," to which Paul referred when he bade the Galatians, "Bear ye one another's burdens." The law of Christ is the law of Love. On page 288 of "The First Church of Christ, Scientist, and Miscellany" Mrs. Eddy tells us that "love for mankind is the elevator of the human race; it demonstrates Truth and reflects divine Love." We must therefore manifest the law of Christ, the law of Love. In this way we shall know God's will, which is wholly good.

The Knife-Grinder

By the last lamp-post
A wheel is turning,
Attracting a host,
That crowds the bent grinder
Pedaling his stone.
The circle carols
In jubilant tone
An air that consoles
This old worker, grown
Tuneful at the whir
Of that conjurer,
(Oh! The wheel is burning!)
Of music that coils
Like smoke as he toils.

The harmony spreads,
Volutes and eddies,
In gossamer threads
That warble and hum,
Weaving a joyous plan:
A tapestried song,
Bewitching each man,
Till the entranced throng
Sings while the artisan
Waters the stone-drum
With finger and thumb;
(Oh! How the wheel whizzes!)
Whets scissors and knives
For thrifty housewives.

EWART WALSH.

Harp of the Winds

Unless it be "Criquebœuf Church" the "Harp of the Winds" is Homer Martin's most famous picture, as it is his most admired and accessible. That appropriate title, which he and his wife always used between themselves, he declined to use publicly, fearing lest it seem too sentimental. "But that," writes his wife, "was what it meant to him, for he was thinking of music all the while he was painting it." She tells us, too, that the trees were originally much higher, and, with their reflections in the slow current, assumed more explicitly the form of a harp. The change she regretted, in which I think few will follow her, for nothing could be more satisfyingly gracious than this file of slender trees bending suavely with the curve of a broadening river.

Upstream, the light touches the white-washed houses of a village. A slight dip in the low sky line suggests the upper winding course of the quiet river. The clouded sky, shot with pale bars of gold and silver over a tenuous blue, has that peculiar diagonal rise which gives height and movement. Silvery gray is the prevailing tone, into which are worked discreet enrichments of yellow, dull green, and blue. The rough and lustreless surface is remarkably luminous. A sober preciousness . . . comparable to the mysterious bloom of fine Japanese pottery, is characteristic of the whole effect. One may note the ingenuity by which all the curves which are arbitrary elements in a beautiful pattern in plane are also essential factors in depth. Such harmonizing of arabesque with spatial suggestion is of the very essence of fine composition.—FRANK JEWETT MATHER Jr., in "Estimates in Art."

SCIENCE AND HEALTH

With Key to the Scriptures

by

MARY BAKER EDDY

The original, standard, and only Textbook on Christian Science Mind-healing, in one volume of 700 pages, is published in the following editions:—

Library Edition, cloth..$3.00
Vest Pocket Edition, khaki sheep, Bible paper 3.00
Vest Pocket Edition, black morocco, Bible paper 3.50
Stiff Leather Edition, same paper as library edition 4.00
Pocket Edition, black or blue morocco, Oxford India Bible paper 5.00
Edition de Luxe, black or blue levant, heavy Oxford India Bible paper, wide margins.. 8.50
Large Type Edition, black morocco, Bible paper 11.50
Braille Edition, Grade One and a Half, for the Blind, 5 vols.....12.50

FRENCH TRANSLATION

Library Edition, cloth..$3.50
Pocket Edition, cloth, Oxford India Bible paper 4.50
Pocket Edition, black morocco, Oxford India Bible paper 7.50

GERMAN TRANSLATION

Library Edition, cloth..$3.50
Pocket Edition, cloth, Oxford India Bible paper 4.50
Pocket Edition, black morocco, Oxford India Bible paper 7.50

The book may be read or purchased at Christian Science Reading Rooms throughout the world, or sent prepaid to any address.

Other works by Mrs. Eddy may also be read or purchased at Christian Science Reading Rooms. A complete catalogue sent on request.

Address orders and make remittances payable to

HARRY I. HUNT
Publication Agent
107 Falmouth Street, Boston, U. S. A.

STOCKS TAKE ON SHOWING OF STRENGTH

Good Rally in Afternoon Led by New York Central—Dull Market

NEW YORK, June 10 (AP)—The stock market shook off early irregularity today, developing an inclusive rally in the afternoon trading under the leadership of New York Central which rose more than 4 points in response to declaration of the regular dividend.

Allied Chemical, McKeesport Tinplate and Western Union were up 5. U S Steel, American Telephone, Consolidated Gas, North American, Electric Power & Light and United Corporation gained about 2.

Chemicals were particularly strong.

Trading was quiet and total sales were well under 2,000,000 shares.

Prophets of a dividend cut by New York Central to either a $5 or a $4 annual basis were confounded before the market session was half an hour old. There had been reports of disagreement among the directors as to what action should be taken and the prompt announcement of the regular naturally led to a quick scurry to cover among the shorts. Central's first quarter resulted in a small deficit, but the second three months are expected to make a much better showing. May net is estimated at something more than $2,000,000, partly reflecting payment of the extra dividend by Pittsburgh & Lake Erie.

The decrease of 277,277 tons in the backlog of the U. S. Steel Corporation was under the average May decline for the last seven years and left the total of unfilled orders on the company's books at about 3,600,000 tons. It is believed specifications against this volume may not amount to much for a few weeks. New buying thus far in June has continued sluggish, for the unsettled price situation has kept consumers' inquiry down to immediate requirements.

Motor Industry Holds Key

Needs of the automobile manufacturers apparently hold the key to the steel industry's position for the near future. Other users are maintaining a fairly steady demand, according to trade circles, but the letdown in orders from motorcar plants, with the prospect that operating rates will get considerably lower next month, contributes to the uncertainty. The Iron Age estimated the steel ingot production average for the entire country at 42 per cent contrasted with 40 per cent a week ago.

Freight loadings in the holiday week ended May 30 were off 44,137 cars, but the percentage of decline was smaller than for the corresponding weeks of the two previous years. The current volume of traffic is not particularly encouraging from the standpoint of the June revenue of most roads.

A gain of 12,800 barrels in the country's crude oil output for last week was due largely to an increased flow in Oklahoma. Electric power production in the week of June 6 continued to decline, but the percentage of decrease from 1931 was reduced to 2.9. Output on the Atlantic seaboard ran considerably above that of last year, whereas the territory bounded roughly by Buffalo, Pittsburgh, Cincinnati, Milwaukee and St. Louis is requiring substantially less electricity.

Offerings of call money under the stock exchange rate of 1½ per cent disappeared. This supply of funds dried up yesterday afternoon as smaller lenders withdrew their funds.

Bonds Irregular

Unusual irregularity marked the bond market today.

Industrial loans staged a general, if modest, advance, but the narrow volume of trading in this group was equally significant.

Foreign obligations were more active than industrial loans, but the trend in them was uncertain. Australian 5s of 1957 responded to the curtailment of the governmental expenditures by a gain of several points. Brazilian 6½s of 1926-57 and Colombian 6s of October, 1961, continued to appreciate, though definitely bullish news on them was not forthcoming. The call of the Colombia Mortgage Bank is announced today.

Uruguayan bonds were quiet, though cables from Montevideo reported that the administrative council of the country had declined to accept proposals for the suspension of interest and sinking fund payments. Varying losses appeared among European issues.

Public utility obligations moved upward with the industrials, but the advance among them was not so marked.

Delaware & Hudson 4s and Southern Pacific 4½s of 1978 made good gains. St. Louis-San Francisco 4½s of 1978 dropped sharply on steady selling and Missouri Pacific series F 5s were fractionally off.

Stock-privilege obligations were narrowly and irregularly lower on limited sales. Bonds of the United States Government held firm in dull trading.

COMMODITY PRICES

SPECIAL FROM MONITOR BUREAU

NEW YORK, June 10—Following are commodity prices quoted on the floor of the New York Produce Exchange, and comparisons with last week and a year ago:

	Today	Wk ago	Yr ago
Wheat, 2 red	$ 89	$ 89	$1.23⅞
Corn, 2 yellow	69⅞	69¾	97¼
Oats, 2 white	.38½	.38½	.52½
Flour	4.65	4.65	6.00
Beef, family	12.75	13.00	26.50
Pork	22.00	22.00	32.00
Lard	0865	0840	1040
Cotton, mid-up	0835	0835	1525
Zinc	.0325	.0325	0465
Iron	17.26	17.26	19.76
Steel, bil Pitt	29.00	29.00	31.00
Copper	08¼	08½	13
Tin	.2230	.2240	3020
Rubber	.0625	.0620	.1225
Sugar	.0435	.0430	.0450
Print cloth	.0362½	.0375	.0437½
Lead	.0375	0375	0550

THE securities advertised in this newspaper are not guaranteed as investments by The Christian Science Monitor.

The publishers aim to accept advertisements of sound securities only, but those making investments on account of such advertisements should make their own investigations before buying.

Purchases made will not involve responsibility on the part of the publishers.

WEDNESDAY'S TRANSACTIONS ON THE NEW YORK STOCK EXCHANGE

Closing Prices

1931 High	1931 Low	Div. in $	Stock	Sales	High	Low	Last June 10	Last June 9
14¼	3½	..	Abitibi Pow & P	100	3½	3½	3½	..
23⅛	11⅛	1	Adams Express	600	13⅛	13⅛	13	13
92	81½	5	Adams Exp pf	10	87½	87½	87½	85
32⅛	22¼	2	Adams Mills	200	23	23	23	..
⅛	⅛	..	Ahumada Lead	2400	⅛	⅛	⅛	⅛
108⅛	70¾	3	Air Reduction	1300	81¾	78⅛	81⅞	78
20⅛	7	.40	Alaska-Juneau	39500	18¾	14	14⅛	18⅛
12⅜	4½	..	Alleghany Corp	2100	5⅝	4⅞	5⅝	5⅛
182¾	102⅛	6	Allied Chem	7300	120⅝	115	120⅝	115⅞
126	122	7	Allied Chem pf	100	123⅝	123⅝	123⅝	..
42¾	16⅞	2	Allis Chalmers	1200	24	23⅝	24	24
23	15½	2	Amerada	400	16⅞	16	16⅞	16¼
29¾	11⅛	..	Am Ag Ch Del	100	18¾	18¾	18¾	18¼
4⅝	2	..	Am Beet Sugar	200	2	2	2	..
12⅝	5⅝	..	Am Brown Boveri	700	8¼	8	8¼	8
70	31	7	Am Br Bov pf	110	68⅞	68⅛	68	68½
129¾	92¼	5¶	Am Can	41100	103½	99⅝	103⅜	99⅝
152½	145	7	Am Can pf	100	149	149	149	..
48⅝	36¼	3¶	Am Chicle	400	43¼	42	43¼	..
21¼	10⅛	1.40	Am Colortype	100	11	11	11	..
14½	5⅞	..	Am Com Alcohol	400	7¼	6⅝	6⅝	..
51¾	21¼	..	Am & For Pow	15600	26½	24⅛	26⅝	24⅛
10⅝	6¼	..	Am Hawaiian	400	7⅝	7⅛	7⅛	7¼
31⅝	18¼	3	Am Ice	100	23	23	23	..
26	9¾	..	Am International	700	12	11⅛	12	11½
7	2	..	Am Mach & Met	100	2½	2⅛	2½	..
39⅞	5	..	Am Nat Gas pf	110	7	7	7	..
64⅞	30⅝	1	Am Power & Lt	800	35⅝	34	35⅝	34⅝
102	88⅞	6	Am P&L 6% pf	400	91¼	91	91	..
85	75⅛	5	Am P&L pf sta	100	76	76	76	76⅝
21½	11⅛	.60	Am Radiator	400	13¼	12⅞	13⅛	13
12⅝	5	..	Am Republics	200	7	7	7	6⅞
37⅝	15⅛	..	Am Rolling Mill	300	18½	17⅛	18⅛	17⅞
66	46	5	*Am Safety Razor	200	48	48	48	47⅞
1⅝	½	..	Am Ship & Com	100	½	½	½	½
58½	24⅞	4	Am Smelt & Ref	1200	29½	28½	29½	28½
138½	117⅛	7	Am Smelt & R pf	200	118¼	118¼	118¼	..
4½	1⅜	..	Am Solvents & C	700	1¾	1⅜	1¾	..
11½	3	..	Am Solvents pf	600	3¼	3	3	3⅜
31¼	11⅛	1	Am Steel Fdries	400	14¼	14	14	14⅛
48¼	37	2½¶	Am Stores	200	40	39⅝	40	..
60	42	5	Am Sugar Ref	500	48	47½	48	48
108½	96	7	Am Sug Ref pf	400	101	100⅞	101	..
201¾	156½	9	Am Tel & Tel	23300	168⅜	164⅛	162	166⅛
110½	82	7	Am Type F pf	100	88	88	88	..
80¾	40⅞	3	Am Wat W&E	1400	45⅛	44⅜	45⅛	44⅜
79	38	3	Am WW&E ct	400	40½	40	40½	41⅛
39⅛	20⅜	..	Am Woolen pf	700	27½	25½	25⅛	26⅛
4	1½	..	Am Writ Pap ct	100	2	2	2	1⅛
43¼	18¾	1½	Anaconda Cop	11500	22⅞	21⅞	22¼	21⅜
26¼	20	1	Anaconda Wire	400	20½	20	20	20½
18	8	..	Archer Daniels	100	9¾	9¾	9¾	9⅛
72	32	7	*Armour Del pf	400	43¼	42	43	47
4½	1½	..	Armour Ill A	400	2	1⅞	2	..
2⅞	1	..	Armour Ill B	200	1¼	1⅛	1¼	1⅛
47	10⅛	..	Armour Ill pf	100	14	14	14	13
28⅞	5¾	2¶	Asso Apparel Ind	100	6¾	6¾	6¾	7
203⅝	132¾	10	Atchison T&SF	1200	150⅞	148½	150⅞	147½
108¼	100½	5	Atchison pf	1100	104½	103½	103½	..
39	17	..	Atl Gulf & WI	100	17	17	17	..
23⅜	11⅛	1	Atl Refining	2300	15¼	14⅝	15	14½
295½	101½	4‡	Auburn Auto	19700	170¼	154	167	158½
2¼	1¼	..	Austin Nichols	100	1⅝	1⅝	1⅝	1¼
6⅛	3	..	Aviation Corp Del	100	3⅜	3⅜	3⅜	3⅜
			—B—					
27⅞	9⅛	1¾	Baldwin Loco	1400	13⅜	13	13⅜	13
87⅞	43½	5	Balt & Ohio	200	53	49¼	52¾	50
15⅝	7½	..	Barnet L pf	40	11	10	10	12
14½	5¾	1	Barnsdall A	1200	7¼	6⅞	7¼	7¼
62	44½	3	Beech-Nut Pack	100	50	50	50	50
25½	14⅞	1	*Bendix Aviation	2100	16½	16⅜	16½	16
46¼	31¼	2	Best & Co	400	35⅜	35	35½	35
70⅜	38½	4	Bethlehem Steel	12300	44¾	42⅝	44⅝	42⅝
123⅞	96⅜	7	Beth Steel pf	400	102	99¾	102	99⅝
76½	47	3¶	Borden	4200	55½	53⅝	55	54
30¾	14½	1	Borg Warner	200	16⅛	16	16⅛	16⅛
22¾	8¼	1½¶	Briggs Mfg	400	10½	10¼	10⅜	9¾
69⅝	63⅞	4	Brooklyn Man T	800	61⅞	60	61½	60¼
94¼	85⅜	6	Brooklyn M T pf	200	91½	91	91½	..
129⅜	99	5	Brooklyn Un Gas	100	108	108	108	107
15	8	..	Brunswick Balke	100	8¼	8¼	8¼	..
9½	3	..	Bruns Terminal	200	4¼	4	4¼	..
20⅞	11¾	1	Bucyrus Erie	200	13	13	13	12½
114	110	7	Bucyrus E pf	120	110	109¾	110	..
34⅞	20½	2½	Bucyrus E cv pf	100	23½	23	23	24
5⅜	2½	..	Budd Mfg	200	3½	3¼	3½	3¼
13	7¼	1	*Budd Wheel	100	8¼	8⅛	8¼	8⅛
23	8½	..	Bullard	100	10⅞	10⅞	10⅞	10⅝
15¾	8½	1½	Bulova Watch	200	8⅝	8½	8⅝	8½
113	95⅛	7	Bush T Bldgs pf	10	101	101	101	..
2	1¼	..	Butte Cop & Zinc	100	1¼	1¼	1¼	..
67¼	23⅝	..	Byers	6400	31⅜	28¾	30¾	29½
			—C—					
53	20½	2	Calif Packing	100	23⅜	23⅜	23⅜	23½
43⅛	23½	..	Calumet & Ariz	200	27	27	27	29
11⅜	5	..	Calumet & Hecla	100	5⅞	5⅞	5⅞	6
43½	29⅞	3	Canada Dry	800	43	42	43	42
45⅝	24¾	1¼	Canadian Pacific	3400	27	25⅞	26⅜	26
16	9½	..	Capital Admin	700	14¼	13½	13⅞	..
36⅜	29	3	Capital Admin pf	200	34½	34	34	..
92	85	4	Caro Clinch & Co	20	87	87	87	..
102	98	5	Caro C&O st	50	98	98	98	..
131½	59	6	Case Thresh	39000	75⅝	71¾	76⅛	71¾
116	95	7	Case Thresh pf	4000	104	103¾	104	102
52¼	21⅛	3	Caterpillar Trac	200	23¼	22¾	23⅜	23¼
37¾	14	..	Celotex Co pf	10	15¼	15¼	15¼	15¼
24⅞	17⅞	1½	Central Aguirre	200	19⅞	19¾	19⅞	19½
30¼	14	1½	Cerro de Pasco	100	15	15	15	16
23¼	7⅜	..	Checker Cab Mfg	100	9½	9½	9½	9¾
54⅞	27½	3	Chesapeake Corp	200	34¾	34¼	34⅞	33¾
46½	27	2½	Ches & Ohio	1000	34	32⅛	34	32½
7⅞	4	..	Chi & Gt West	100	5⅛	5⅛	5⅛	5¼
26⅜	15¾	..	Chi & Gt W pf	200	20½	19½	20½	19¾
8⅞	3⅛	..	Chi Mil & St P	200	4⅞	4⅞	4⅞	4⅞
45½	25	4	Chi & N'western	200	30¾	29⅞	30¾	30½
65½	22½	5	Chi Rock Isl & P	500	33	32	32⅞	33
33¾	17⅜	2.40	Childs Company	200	20⅞	20⅝	20⅝	21
25¾	12½	1	Chrysler	6800	17¼	16⅛	16⅞	16¼
37⅞	30⅛	3.60§	City Ice & F	200	31	31	31	31
90	77⅛	6½	City Ice & F pf	80	81⅜	81⅜	81⅜	81⅜
4⅜	2	..	City Stores	400	3	2⅞	3	3
22⅞	14	2	Clark Equipment	100	14½	14½	14½	15
170	133	7	Coca Cola	800	141¼	139½	141¼	140½
50¼	40	2½	Colgate-Palm-P	100	45	45	45	..
17⅜	9	..	Collins & Aikman	100	12	12	12	12
10¼	7½	..	Colonial Bea Oil	400	8	8	8	..
40⅝	20⅜	2¶	Columbia Gas	4200	27	24¾	27	25
101⅛	98	6	Columbia G pf A	100	99¾	99¾	99¾	99¾
97¼	89¾	5	Columbia G pf B	100	91⅝	91⅝	91⅝	..
111⅝	55	5¶	Columbian Carb	600	68½	65	68	65
16⅜	6	..	Columbia Graph	600	7½	7⅛	7½	7
8½	6	..	Colum Gr ct	100	7⅜	7⅜	7⅜	7¼
23¼	13	2	*Comm Credit	100	17	17	17	17½
23¼	20	1¾	*Comm Cred pf	50	22¼	22¼	22¼	..
95¾	76½	6¼	*Comm Cred 1pf	20	82¼	82¼	82¼	82
34	22	2	Comm Inv Tr	400	25⅞	25	25½	24⅝
90	82	6	Comm I Tr cv pf	100	84½	84½	84½	..
21½	10¾	1	*Comm Solvents	4100	13⅛	12¾	13⅛	13
12	6⅞	.40	Comwlth & So	1500	8⅛	7¾	8⅛	7⅞
100¾	90	6	Comwlth &S 6pf	100	92	92	92	..
12¾	6⅞	..	Congoleum Nairn	700	10¼	10¼	10¼	10
15	3¾	..	Consol Film Ind	400	4½	4½	4½	4⅝
18⅞	10½	2	Consol Film I pf	800	13⅛	12⅞	13⅛	13
109⅝	82⅛	4	Consol Gas	14400	93	89	93	91
105¾	101⅛	5	Consol Gas pf	200	104⅞	104½	104⅞	104⅝
15⅞	11¼	1	Consol Laundries	100	12½	12¼	12½	..
1⅜	¼	..	Consol Textile	200	⅜	⅜	½	¾
30	9¼	..	Cont Baking A	200	11	10¾	11	11½
77½	44⅞	8	Cont Baking pf	100	54	54	54	54
62¾	40¾	2½	Cont Can	2300	47¾	46⅝	47⅛	46½
16⅞	8⅛	1	Cont Dia Fibre	200	9¼	9¼	9¼	9¾
51⅞	34	2.40	Cont Insurance	100	38⅝	38⅝	38⅝	38¼
4½	2¼	..	Cont Motors	100	2¾	2¾	2¾	2½
12	5	..	Cont Oil	300	7¾	6¾	7¾	7
12	3½	..	Cont Shares	200	4⅞	4¾	4¾	4⅞
86⅜	55⅜	3¶	Corn Products	1200	64	62½	64	63
18	6¼	..	Coty	900	8¾	8	8¾	8⅜
24⅛	14⅛	2¶	Cream of Wheat	100	15⅜	15⅜	15⅜	..
38¼	18¼	2.40	Crown Cork & S	100	21¾	21¾	21¾	..
34⅜	29⅜	2.70	Crown Corp pf	200	30	30	30	29⅝
6⅞	2	..	Crown Zellerback	100	2½	2½	2½	..
63	30⅜	..	Crucible Steel	200	38⅜	37	38⅜	37¾
105	80	7	Crucible Steel pf	10	89	89	89	89
5¾	2⅛	..	Cuban Am Sug	1600	3	2½	3	2¾
35	16	..	Cuban Am S pf	60	19	19	19	..
2⅝	⅝	..	CubanCane Pr	100	⅞	⅞	⅞	⅞
48⅞	35¾	4	Cudahy Packing	200	38	38	38	38½
100	69	4	Curtis Publishing	100	70½	70½	70½	70½
5⅞	2⅛	..	Curtis-Wright	1500	2⅞	2⅜	2⅞	2⅞
8½	3	..	Curtis-Wright A	400	4¼	4⅛	4⅛	4⅛
			—D—					
23	9⅝	..	Davison Chem	1200	11	10¼	11¼	..
157¼	107½	9	Del & Hudson	200	121	120	120	120
102	45¼	4	Del Lack&W	500	53	52¼	53	52⅝
195	140¾	8	Detroit Edison	300	145	144	144	146
23	14⅞	..	Diamond Match	200	16⅞	16¾	16⅞	17
26	24⅜	1½	Diamond M pf	500	25¾	25⅜	25⅜	..
13½	8⅞	1	Dome Mines	1200	12½	11	11⅜	12¼
24	14⅛	1.20	Dominion Stores	200	19¼	19⅛	19¼	..
107	71	4¶	Du Pont de Nem	13700	81⅜	77⅝	80¾	78
124	117¾	6	Du Pont deb	100	121½	121½	121½	..
			—E—					
185¾	118	5	Eastman Kodak	1400	132¼	127	132¼	127¼
21⅞	9¼	1.60	Eaton Axle & Spg	400	11	10½	11	11¼
74⅜	34⅛	6	Elec Auto-Lite	3900	42	40	42	40
110	106	7	Elec Auto-L pf	50	107½	106½	107½	..
4⅛	2	..	Elec Boat	400	3¼	3	3	3⅜
60¾	30⅛	1	Elec Pow & Lt	14700	35¼	32⅝	34⅝	32⅞
98¼	80	6	El Pw&Lt 6% pf	100	84	84	84	84
41	30	3	Endicott Johnson	100	36	36	36	..
113	102½	7	Endicott John pf	100	106	106	106	..
49	28¼	2.40	Engineers Pub S	100	32	32	32	..
35⅛	27½	2½	Equitable Off Blg	100	30	30	30	..
39¾	13½	..	Erie RR	400	18¼	18	18¼	18¼
12¾	6⅛	..	Eureka Vacuum	100	6⅛	6⅛	6⅛	6⅛
			—F—					
29⅜	15⅞	1.60	Fairbanks Morse	100	16¼	16¼	16¼	16¼
26	15½	..	Fed Dept Stores	100	23	23	23	..
7⅝	5	.40	Fed Motor Tr	100	5¾	5¾	5¾	5¾
24	13	..	Fash'on Park pf	100	13	13	13	13
30	11¼	2.40	Fed Water Serv	8700	14½	11¾	14¼	13
63⅝	56¼	6	Firestone T&R pf	500	60⅝	60⅜	60⅜	60¼
55	41	2½	First Nat Stores	500	52	50½	52	51
⅞	½	..	Fisk Rubber	400	½	½	½	½
3	1	..	Fisk Rub 1pf	100	1⅝	1⅝	1⅝	..
3½	1⅜	..	Fisk R 1pf cv	35	1½	1⅜	1⅜	..
64½	21½	2	Foster-Wheeler	1000	28¾	27¼	27¼	27
32½	20½	..	Fourth Nat Inv	100	24⅜	24⅜	24⅜	24⅜
38⅜	11⅝	4	Fox Film A	19400	17⅝	16¼	17⅛	16⅛
43¼	22	3	Freeport Texas	700	26¼	25¼	26⅛	25⅝
60	42	5	Gamewell	30	47⅝	47	47	47⅝
7⅞	4½	..	Gen Am Inv	300	5⅛	5⅛	5⅛	5⅛
73⅛	52⅞	4	Gen Am Tnk Car	1200	56½	55⅛	56⅛	56⅛
47	15¾	3	Gen Asphalt	900	21	20	21	19¼
25⅝	17⅛	2	Gen Baking	100	19	19	19	19
9½	5	..	Gen Bronze	400	5¾	5⅝	5⅜	5¾
65	27½	..	Gen Cable pf	10	28	28	28	28
54¾	36	1.60	Gen Electric	17700	40½	39	40½	39⅛
12⅛	11⅛	.60	Gen Elec Sp	1200	11⅝	11¼	11⅝	..
56	43	3	Gen Foods	1900	47⅛	46¼	47	47⅛
8½	4⅛	.30	Gen Gas & E A	500	4⅞	4⅜	4⅞	4⅜
48	31⅛	3	Gen Motors	31100	35⅞	33⅞	35⅞	34
103¼	95	5	Gen Mot 5% pf	300	100⅞	100½	100⅞	100½
31	15	2½	Gen Print Ink	30	19⅝	19	19⅝	18½
23	8½	..	Gen Pub Service	100	10⅞	10⅞	10⅞	10⅛
9½	2¾	..	Gen Realty	700	3½	3½	3½	3¾
57⅝	29	4	Gen Refractories	200	33¾	33⅛	33¾	33⅛
15½	3⅜	..	Gen Thea Equip	2400	4	3¾	4⅛	4⅞
38⅝	21⅝	..	Gillette Saf Raz	7900	24½	22⅝	23⅝	23⅞
78	48	7	Glidden ppf	70	66	65⅝	66	65⅞
16⅛	7⅝	..	Glidden	700	8⅛	8	8⅛	8⅛
9⅞	4	..	Gobel (Adolf)	600	5⅛	5	5	5
42⅛	21	2½	Gold Dust	2200	27¼	25⅞	27¼	26
52⅞	30⅝	3	Goodyear	300	36	35⅛	36	34⅝
70	70	..	Gotham S H xv	330	70	70	70	..
6⅛	3¼	..	Graham Paige	100	3⅜	3⅜	3⅜	3⅜
22⅝	10	2	Granby	500	11	11	11	11¼
18⅞	10⅝	..	Grand Union	100	15⅜	15⅜	15⅜	16
29⅜	18⅞	3	Granite City Stl	500	20	19⅛	19⅛	20
39⅛	28⅝	1	Grant (WT)	1400	36⅝	35⅝	35⅞	35⅞
69¾	43⅛	5	Great Nor pf	400	52⅝	51	52⅛	51
23⅛	17⅜	2	Great Nor Ore	100	17⅞	17⅞	17⅞	17⅛
96⅛	80⅛	7	Great W Sug pf	100	7⅜	7⅜	7⅜	7⅝
96⅛	80½	7	Great W Sug pf	30	83	83	83	..
6⅞	2⅞	..	Grigsby-Grunow	400	3⅜	3⅜	3⅜	3½
1⅛	⅛	..	Guantanamo Sug	100	⅛	⅛	⅛	⅛
37⅛	10⅛	..	Gulf States Steel	100	12½	12½	12½	14
			—H—					
44⅛	26	2	Harbison Walker	500	27⅛	26	26⅞	27¾
103⅞	83⅛	5	Hershey Choc	200	92	91⅞	92	90¼
19⅛	5⅞	..	Hollander	800	14⅞	14⅜	14⅞	14
68⅛	27	..	Houston Oil	800	36⅛	35	36⅛	35¼
14⅛	6	..	Houston Oil new	700	8¼	7⅜	8¼	8¼
29½	13	3	Howe Sound	700	16	15⅜	15⅜	16
44⅜	33⅜	3½	Hudson & Man	200	35	35	35	35
36	11	1	Hudson Motor	500	13⅞	13	13⅞	12⅝
13⅛	5¾	..	Hupp Motors	1900	7⅛	6¾	7	7
			—I—					
89	41½	4	Ill Central	400	46	44⅛	46	45
4⅝	2	..	Indian Motor	100	2⅛	2⅛	2⅛	2⅛
71	38⅜	2½	Inland Steel	100	41⅛	41⅛	41⅛	41
11⅜	4⅞	..	Inspiration Cop	500	6¼	5⅝	5⅞	6¼
9⅜	5⅜	.40	Insuranshare Md	100	5⅝	5⅝	5⅝	..
34	19⅞	..	Interboro Rap T	1700	22⅞	22	22⅞	22¼
10	5	..	Interlake Iron	400	6	6	6	5⅞
179¾	117	6¶	Int Business M	200	135	134¼	135	132½
12⅞	6¼	.50	Int Carriers	200	7	6¾	7	7
62⅞	27⅞	4	Int Cement	100	32	32	32	31
4	1¼	..	Int Combustion	800	1⅜	1¼	1⅜	2
39⅛	13	..	Int Combus pf	100	16	16	16	18
60⅛	38⅜	2½	Int Harvester	800	42¼	41⅛	42	42
31	16⅞	2b	Int Hydroelec	600	19⅛	18⅛	19½	19
72¼	50	4	Int Match pf	900	55⅜	54⅜	55¼	54¼
20⅛	9⅛	.60	Int Nickel	10100	12¼	11½	12¼	11⅛
42	18	7	Int Paper 7%	100	22½	22½	22½	22
43⅛	18⅛	7	Int Pap&Pow pf	100	20	20	20	20⅛
13⅛	8	..	Int Rys Cen Am	10	8	8	8	8
42	29¼	3	Int Salt	200	31¼	31	31¼	31
38⅞	18⅞	2	Int Tel & Tel	11400	25⅞	24⅛	25⅞	24⅛
18⅛	10	1	Intertype Corp	800	11½	11½	11½	..
9⅛	3⅜	..	Investors Equity	200	4⅛	4⅛	4⅛	4⅛
31	20	4	Island Crk Coal	100	25	25	25	..
			—J—					
80⅞	40⅞	3	Johns Manville	15400	54⅜	51¾	54	52⅜
123½	118	7	Jones & Laughlin pf	140	119⅞	119	119⅞	119
			—K—					
45	25	5	Kan C & South	100	30	30	30	30
3⅛	1⅜	..	Kelly-Springfield	400	1⅜	1⅜	1⅜	1½
29⅜	8	..	Kelsey Hayes Wh	100	10	10	10	10½
15½	8⅛	..	Kelvinator Corp	5100	10⅛	9½	10¼	9½
31½	14⅜	1	Kennecott Cop	1600	18	17¼	18	17⅜
29	25	1.60	*Kresge	100	26⅜	26⅜	26⅜	26⅞
27⅞	17⅛	1.60	Kreuger & Toll	7300	19¼	18⅞	19¼	18¾
35½	18	1	Kroger Groc & B	1700	27½	27	27½	27
			—L—					
101½	92	7	Lehigh P Cem pf	20	92	92	92	..
8⅛	4½	..	Lehigh Val Coal	300	6¼	5½	6¼	5⅞
22½	18	3	Lehigh V Coal pf	1200	22	21	22	22⅜
60⅜	45⅜	3	Lehman Corp	400	51⅞	51	51⅞	51
20⅛	11⅛	..	Libby-Owens-F	400	17¼	16	17	..
34⅝	19¼	3c	Lima Loco Wks	400	21¼	20¾	21¼	..
33	22	2.40	Link-Belt	100	22	22	22	..
55⅛	20⅛	3	Liquid Carbonic	300	25	25	25	26½
63⅛	36	3	Loew's Inc	3300	42¼	40	42	40½
6½	2¾	..	Loft Inc	5100	5⅛	4⅞	4⅞	5⅛
54⅛	40⅝	2.60¶	Loose-Wiles Bisc	100	46	46	46	46
35⅝	25	1¾	Louisville G&E A	100	27⅝	26⅛	27⅝	27
111	61¼	5	Louisville & N	100	70	70	70	..
4⅛	2	..	Louisiana Oil	100	2½	2½	2½	2⅜
55	38	6½	Louisiana OR pf	50	38	38	38	..
19	8⅛	..	Ludlum Steel	200	10½	10¼	10½	10½
			—M—					
36	23	2½	McCall Corp	200	27	27	27	..
51¾	34	2	McCrory Stores	100	41½	41½	41½	..
26⅛	19⅞	1	McIntyre Porcu	200	22⅜	22¼	22¼	22¼
103⅛	71½	4¶	*McKeesport Tin	9000	85¼	80	85	81½
43⅞	21⅞	3	Mac Trucks	2600	30½	28½	30⅛	29
106⅛	66¾	3‡	Macy (RH) & Co	400	77	74½	76¾	75⅛
12⅞	1½	..	Manati Sug pf	20	4	4	4	..
39	30	..	Man Elv mg	200	35⅜	34⅞	35	34¾
24¼	18¼	1.20	Marine Mid	800	20	19⅛	20	19¼
22	12	..	Market St Ry ppf	100	13	13	13	..
10	2	..	Marmon Motor	200	3⅜	3⅜	3⅜	3⅜
32⅝	23½	2½	Marshall Field	600	26⅜	25	26⅜	25½
31½	17⅝	2	Mathieson Alkali	100	20	20	20	20
39	28	2½	May Dept Stors	1100	32½	31¼	31⅞	31¼
24⅝	14¾	3	Maytag pf ww	100	15½	15½	15½	15½
71⅛	64	6	Maytag 1pf	100	64	64	64	64
20¾	10⅝	..	Me Seaboard	8200	14⅝	13½	14⅝	14
16⅞	5⅞	..	Mid-Cont Pet	300	8⅜	8	8	8¼
31½	13⅜	3	Midland Steel	1100	19¾	17	19¾	17
7½	3	..	Min Moline	100	3⅛	3⅛	3⅛	..
26⅝	9⅞	..	Mo Kan & Tex	1200	13⅞	12¼	13⅞	12⅞
85	39⅜	7	Mo K&T pf	400	47	46	47	46½
42⅜	14	..	Mo Pacific	200	19¼	18⅛	19¼	18¼
107	50	5	Mo Pacific pf	1300	60	57	59½	..
26½	18½	1	*Monsanto Chem	200	21⅛	21⅛	21⅛	..
29⅛	15⅜	..	Montgom Ward	9400	19	18⅛	18⅞	18¼
58	37	3	Morrell & Co	100	37	37	37	37
¾	⅞	..	Mother Lode	[illegible]	[illegible]	[illegible]	[illegible]	[illegible]
4⅛	1¾	..	Moto Met Gauge	[illegible]	[illegible]	[illegible]	[illegible]	[illegible]
36⅛	8⅜	2	Mullins Body	[illegible]	[illegible]	[illegible]	[illegible]	[illegible]
18¾	6⅛	..	Murray Body	[illegible]	[illegible]	[illegible]	[illegible]	[illegible]
			—N—					
40⅞	20	4	Nash Motors	[illegible]	[illegible]	[illegible]	[illegible]	[illegible]
10	3¼	..	Nat Bellas Hess	[illegible]	[illegible]	[illegible]	[illegible]	[illegible]
83¾	59	2.80	Nat Biscuit	[illegible]	[illegible]	[illegible]	[illegible]	[illegible]
153¼	146	7	Nat Biscuit pf	[illegible]	[illegible]	[illegible]	[illegible]	[illegible]
39¾	18⅝	..	Nat Cash Reg	[illegible]	[illegible]	[illegible]	[illegible]	[illegible]
50⅜	26⅜	2.80	Nat Dairy Prod	[illegible]	[illegible]	[illegible]	[illegible]	[illegible]
7½	3	..	Nat Dept Stores	[illegible]	[illegible]	[illegible]	[illegible]	[illegible]
36⅛	19¾	2	Nat Distillers	[illegible]	[illegible]	[illegible]	[illegible]	[illegible]
132	85	5	Nat Lead	[illegible]	[illegible]	[illegible]	[illegible]	[illegible]
141⅛	138	7	Nat Lead pf A	[illegible]	[illegible]	[illegible]	[illegible]	[illegible]
120	116⅝	6	Nat Lead pf B	[illegible]	[illegible]	[illegible]	[illegible]	[illegible]
44⅛	20⅛	1	Nat Pow & Lt	[illegible]	[illegible]	[illegible]	[illegible]	[illegible]
70¼	26	4	Nat Supply	[illegible]	[illegible]	[illegible]	[illegible]	[illegible]
14⅛	6⅞	1	Nevada Cons Cop	[illegible]	[illegible]	[illegible]	[illegible]	[illegible]
132¼	71¼	6	NY Central	[illegible]	[illegible]	[illegible]	[illegible]	[illegible]
227	147½	5	NY & Harlem	[illegible]	[illegible]	[illegible]	[illegible]	[illegible]
94⅞	63	6	NY NH & H	[illegible]	[illegible]	[illegible]	[illegible]	[illegible]
10	5⅜	..	NY Ont & W	[illegible]	[illegible]	[illegible]	[illegible]	[illegible]
29⅛	15⅝	..	Noranda M	[illegible]	[illegible]	[illegible]	[illegible]	[illegible]
90¼	56¾	10a	North American	[illegible]	[illegible]	[illegible]	[illegible]	[illegible]
11	4⅜	..	No Am Aviation	[illegible]	[illegible]	[illegible]	[illegible]	[illegible]
60⅞	30½	5	Northern Pacific	[illegible]	[illegible]	[illegible]	[illegible]	[illegible]
47½	43	3	Northwestern Tel	[illegible]	[illegible]	[illegible]	[illegible]	[illegible]
			—O—					
19⅛	7	1	Ohio Oil	[illegible]	[illegible]	[illegible]	[illegible]	[illegible]
5⅝	2	..	Oliver Farm Eq	[illegible]	[illegible]	[illegible]	[illegible]	[illegible]
26	10	..	Oliver F E pf	[illegible]	[illegible]	[illegible]	[illegible]	[illegible]
75	35	8	Orpheum Circ pf	[illegible]	[illegible]	[illegible]	[illegible]	[illegible]
58½	31⅞	2½	Otis Elevator	[illegible]	[illegible]	[illegible]	[illegible]	[illegible]
			—P—					
54⅞	38	2	Pacific Gas & El	[illegible]	[illegible]	[illegible]	[illegible]	[illegible]
69¼	48½	3	Pacific Lighting	[illegible]	[illegible]	[illegible]	[illegible]	[illegible]
131¾	116	7	Pacific Tel&Tel	[illegible]	[illegible]	[illegible]	[illegible]	[illegible]
11⅞	5¼	.40	Packard Motor	[illegible]	[illegible]	[illegible]	[illegible]	[illegible]
50¼	10⅝	2½	Paramount Pub	[illegible]	[illegible]	[illegible]	[illegible]	[illegible]
2⅛	1	..	Park Utah	[illegible]	[illegible]	[illegible]	[illegible]	[illegible]
4⅞	2¼	..	Parmalee Trans	[illegible]	[illegible]	[illegible]	[illegible]	[illegible]
15⅛	6	..	Patino Mines	[illegible]	[illegible]	[illegible]	[illegible]	[illegible]
46⅛	28½	1	Penick & Ford	[illegible]	[illegible]	[illegible]	[illegible]	[illegible]
5⅛	2	..	Penn Dixie Cem	[illegible]	[illegible]	[illegible]	[illegible]	[illegible]
39⅛	28¼	2.40	Penney (JC)	[illegible]	[illegible]	[illegible]	[illegible]	[illegible]
64	42½	4	Pennsylvania RR	[illegible]	[illegible]	[illegible]	[illegible]	[illegible]
250	183¼	8	Peoples G&L&C	[illegible]	[illegible]	[illegible]	[illegible]	[illegible]
9½	4	..	Peoria & Eastern	[illegible]	[illegible]	[illegible]	[illegible]	[illegible]
85	30	6¶	Pere Marquette	[illegible]	[illegible]	[illegible]	[illegible]	[illegible]
10⅞	6	1	Petroleum	[illegible]	[illegible]	[illegible]	[illegible]	[illegible]
58¼	52¼	3	Phila Co 6%	[illegible]	[illegible]	[illegible]	[illegible]	[illegible]
12¼	6¼	..	Phila & Reading	[illegible]	[illegible]	[illegible]	[illegible]	[illegible]
16⅝	4¾	..	Phillips Pet	[illegible]	[illegible]	[illegible]	[illegible]	[illegible]
3⅜	1	..	Pierce Pet	[illegible]	[illegible]	[illegible]	[illegible]	[illegible]
37	25	2¶	Pillsbury Flour	[illegible]	[illegible]	[illegible]	[illegible]	[illegible]
28½	16	..	Pitts Coal	[illegible]	[illegible]	[illegible]	[illegible]	[illegible]
80	64	..	Pitts Coal pf	[illegible]	[illegible]	[illegible]	[illegible]	[illegible]
87	45	7	Pitts Steel pf	[illegible]	[illegible]	[illegible]	[illegible]	[illegible]
13⅜	6	..	Poor & Co B	[illegible]	[illegible]	[illegible]	[illegible]	[illegible]
39¼	18	..	Postal Tel pf	[illegible]	[illegible]	[illegible]	[illegible]	[illegible]
26⅛	14⅝	3¶	Prairie Pipe Line	[illegible]	[illegible]	[illegible]	[illegible]	[illegible]
71⅛	56	2.40	Procter & Gam	[illegible]	[illegible]	[illegible]	[illegible]	[illegible]
102¼	95	5	Pub Serv 5%	[illegible]	[illegible]	[illegible]	[illegible]	[illegible]
118⅛	109¾	6	Pub Serv 6%	[illegible]	[illegible]	[illegible]	[illegible]	[illegible]
104⅛	103⅝	5	Pb Srv E&G pf	[illegible]	[illegible]	[illegible]	[illegible]	[illegible]
58½	28	4	Pullman	[illegible]	[illegible]	[illegible]	[illegible]	[illegible]
2	½	..	Punta Alegre Sug	[illegible]	[illegible]	[illegible]	[illegible]	[illegible]
11⅞	5⅛	..	Pure Oil	[illegible]	[illegible]	[illegible]	[illegible]	[illegible]
55¼	24¼	3	Purity Bakeries	[illegible]	[illegible]	[illegible]	[illegible]	[illegible]
			—R—					
27½	12	..	Radio Corp Amer	[illegible]	[illegible]	[illegible]	[illegible]	15⅛
24½	11¼	..	Radio-Keith-O	[illegible]	[illegible]	[illegible]	[illegible]	13¼
29⅝	17½	2.60	Raybestos Man	100	[illegible]	[illegible]	[illegible]	[illegible]
30⅞	7	3	Real Silk Hosiery	[illegible]	[illegible]	7	7	9½
19¾	5⅞	..	Remington Rand	400	[illegible]	[illegible]	[illegible]	8
10⅛	6	40	*Reo Motors	400	6⅛	6⅛	6⅛	6½
25⅝	10	..	Republic I & S	400	13⅛	12	12⅞	11⅞
54	27¼	..	Repub I&S pf	100	27⅞	27⅞	27⅞	28
6⅜	1	..	Richfield Oil	400	1⅜	1¼	1¼	1¼
10¼	3½	..	Rio Grande Oil	1100	4⅝	4	4¼	4½
26	15¾	2.20	Rossia Ins Co Am	100	20	19⅛	20	19¼
42⅝	24⅞	1.87	Royal Dutch	1500	27	26¼	26⅞	26¼
			—S—					
65¼	38⅝	5	Safeway Stores	400	52¼	50⅝	51½	50¼
96	86	6	Safeway S 6%	10	90	90	90	..
30⅝	14¼	1	St Joseph Lead	100	15	14⅞	15	15
62⅞	9	..	StL & SF	100	17	17	17	17
33½	7	..	StL Sou'western	300	13	12½	12½	11⅛
1⅜	⅜	..	Seaboard Air L	200	½	½	½	½
2⅛	⅝	..	Seaboard AL pf	100	⅝	⅝	⅝	..
58⅛	33	..	Sec Nat pf	100	38	38	38	..
63¼	44⅞	2½‡	Sears Roebuck	1900	52½	50⅝	52	51½
11⅞	4⅛	..	Servel Inc	56700	11⅛	9⅝	11⅛	9⅝
21	10⅛	..	Sharp & Dohme	100	11⅛	11⅛	11⅛	..
29½	16⅛	1¶	Shattuck (FG)	..	18½	18½	18½	19
10¼	4⅛	..	Shell Union Oil	1600	6	5⅝	6	5¾
78	28⅛	5.50	*Shell Un Oil pf	100	36	36	36	37
23⅝	10⅛	..	Simmons	1400	13½	12⅛	13¼	13
15⅝	6⅛	1	Sinclair	7600	8⅛	7⅞	..	8¾
103	77½	8	Sinclair pf	—	77½	77½	77½	..
95	81	5.50	Solvay Am pf ww	100	80	80	80	..
54⅛	36	2	So Calif Edison	700	40⅝	40¼	40⅝	40¼
109⅝	67⅛	6	Southern Pacific	500	77⅝	76	77⅝	75½
17½	7¼	..	So P Rico Sugar	200	9¼	8⅞	9¼	8¾
15⅞	27	8	Southern Ry	400	32	31	32	31
13⅝	6	1	Sparks Withing	1400	10	9⅛	9⅞	9⅛
33⅛	16	3	Spicer pf	400	25⅛	25⅛	25⅛	..
17⅛	5¼	..	Spieg May Stern	100	7	7	7	7
20⅛	14⅞	1.20	Stand Brands	2500	17⅛	16⅞	17	16⅞
88⅝	55⅛	3.50	Stand Gas&El	1000	63	60⅝	62½	59⅝
64⅞	56	4	Stand G&E pf	100	58⅜	58⅜	58⅜	..
51⅜	31⅛	2.50‡	Stand Oil Calif	3100	36	35⅛	35⅝	36
19	8⅞	..	Stand Oil Kan	100	11⅛	11⅛	11⅛	11⅛
52½	30⅛	1¶	Stand Oil NJ	7000	35⅝	34⅜	35⅝	35
26	13⅛	1.60	Stand Oil NY	8000	16¼	15¼	16	15⅛
5⅞	2½	..	Sterling Secur	100	2⅜	2⅜	2⅜	2⅞
9⅛	5	1.20	Sterling pf	100	6	6	6	..
40	30¼	3	Sterling cv pf	700	35	32¼	35	32
21⅞	8	..	Stewart Warner	400	10⅛	10	10⅜	11
54⅞	28½	2	Stone & Webster	300	30	28⅛	30	29¼
26	14⅛	1.20	Studebaker	300	17⅛	17	17⅛	16⅞
45¼	31	1	Sun Oil	500	33	33	33	33
104⅛	94	6	Sun Oil pf	10	100	98¼	100	99½
40⅝	30	2½	Superheater	2300	33	32½	32⅝	33
1⅜	¾	..	Superior Oil	100	¾	¾	¾	⅞
2⅛	1	..	Symington	100	1	1	1	1
			—T—					
36¼	18	2	Texas Co	600	20½	20	20½	20¼
55⅜	29⅛	3	Texas Gulf Sul	700	32½	32⅛	32½	32⅛
17⅝	7⅛	..	Texas & P Land	2700	9½	9	9⅝	9⅛
22	9¼	1.60	Thatcher Mfg	100	12	12	12	..
23	18¼	2.40	The Fair	100	18¼	18¼	18¼	..
12	5½	..	Third Ave Ry	400	12	9⅞	12	10⅜
35	18	2	Thompson	100	18	18	18	..
8⅜	3½	..	Thompson Star	100	4	4	4	4
9	4	.60	Tide Wate Asso	400	5¼	5⅛	5¼	5¼
68	38	6	Tide Wat Asso pf	400	48⅛	43	48⅛	43¼
12	6⅞	.80	Timken-Detroit	2500	6⅞	5⅛	5⅛	6⅜
59	32	3	Timken Roller	600	35¼	33⅛	35¼	34⅛
18	1	1	Transamerica	1300	7⅜	7⅛	7⅜	7⅜
17⅛	7⅛	1	Transue & Wil	100	9⅛	9⅛	9⅛	9¼
11⅛	6⅛	..	Tri Continental	500	8	7⅞	8	7⅞
94	92⅛	6	Tri Cont pf	20	94	94	94	94
24	12	1.20‡	Truscon Steel	100	13⅛	13⅛	13⅛	13⅛
			—U—					
75⅜	40	5	Underwd El Fish	100	46	46	46	47⅛
72	43½	2.60	Union Carbide	1000	49⅛	47⅜	48⅝	48
28⅝	14	2¶	Union Oil Calif	700	19	18⅛	19	18⅜
205⅛	137	10	Union Pacific	300	152	152	152	151
87	83⅝	4	Union Pacific pf	200	86¼	86⅛	86⅛	..
38⅞	20⅞	..	United Air & Tr	10500	26⅝	24⅞	26¼	25¼
28⅞	13	..	United Carbon	100	14⅛	14⅛	14⅛	14⅝
31¼	16⅛	.75	United Corp	51800	23⅜	20⅛	23⅜	20⅝
51⅞	44⅞	3	United Corp pf	400	48⅛	48⅛	48⅛	48⅞
67⅞	48¼	4	United Fruit	200	55⅛	54⅞	55⅛	56
37⅞	25⅝	1.20	United Gas & Im	4200	29⅛	27⅞	29	27¾
105⅝	48⅛	5	United G&I pf	700	104⅛	103¾	104	104
50	33	1.60	US Gypsum	200	37	36⅛	36⅛	..
10¾	3⅝	..	US Leather	300	6	5⅛	5⅞	..
37⅞	20	2	US Pipe & Fdy	200	22⅛	22	22⅛	22
20⅛	17⅛	1.20	US P&Fdy pf	200	18⅛	18⅛	18⅛	18⅛
36⅛	13⅛	3	US Realty	100	16	16	16	16⅛
20⅛	10⅛	..	US Rubber	200	12	11⅞	12	12
36⅛	17	..	US Rubber 1pf	100	21½	21½	21½	21⅛
23⅛	13⅞	1	US Smelt R&M	200	15⅜	15¼	15⅜	19
152⅝	83⅛	7	US Steel	63800	91⅝	87¾	91⅛	89
150	136⅞	7	US Steel pf	800	141⅜	141⅛	141⅛	141⅛
42	24	5	Univ Pictures pf	10	30	30	30	31
31	19⅛	2	Utilities P&Lt A	1700	22	21¼	22	21⅝
			—V—					
2	⅝	..	Vadsco Sales	100	⅝	⅝	⅝	⅝
78⅛	23⅛	..	Vanadium	12100	31⅝	29	30⅞	29⅞
71	59⅛	7	Va-C Chem 7%	100	59⅛	59⅛	59⅛	60
71⅜	38⅛	4	Vulcan Detin	30	44⅜	43⅛	44⅜	43⅛
			—W—					
27⅞	21	1.50	Waldorf System	300	24¾	24⅛	24¾	25
15	5	..	Walworth	300	6⅞	6⅛	6⅞	6⅛
20⅝	4⅜	..	Warner Bros A	3300	7	6⅝	7	6⅝
46⅝	14⅛	3	Warren Bros	800	21	20	21⅛	20
32	22½	2	Warren F & P	100	24⅛	24⅛	24⅛	25
57⅛	51	4	Wesson Oil pf	100	51⅛	51⅛	51⅛	..
103	92	6	W Penn El pf	40	94	94	94	95
112	103	7	W Penn El 7%	100	103⅝	103⅝	103⅝	104
12⅛	4⅜	..	Westn Dairy P B	100	5⅜	5⅜	5⅜	..
19⅝	9	..	Westn Maryland	100	11	11	11	11
14⅛	5	..	Westn Pacific	100	6	6	6	..
31⅛	10½	..	Westn Pac pf	100	15	15	15	..
150⅜	96⅞	8	Westn Union	300	116¼	106½	115	108½
36⅝	20	2	Westing Air Br	200	23½	23⅛	23½	24
107⅞	56⅛	4	Westing Elec	23000	66¼	62⅜	66	63¼
119⅛	87⅛	4	Westing El pf	10	92¾	92¾	92¾	92
2⅜	⅛	..	Wextark Radio	100	½	½	½	½
8	3⅝	..	Willys-Overland	1000	5¼	4⅞	4⅞	5⅛
10⅜	4⅛	..	Wilson & Co A	100	5⅛	5⅛	5⅛	..
72⅝	54⅛	2.40	Woolworth	21000	60⅛	57⅞	60⅛	58⅛
106⅞	37⅛	..	Worthgton Pump	3500	47½	44	46⅛	44
80⅝	66⅛	4	Wrigley	200	71½	71	71	71⅝
			—Y—					
15⅛	5⅜	..	Yellow Truck	800	7⅜	7⅛	7	7½
78	39⅛	4	Youngstown	100	45	45	45	47
40	35	..	Young of Blue	100	39⅞	39⅞	39⅞	..
29	14⅛	3	Young Sp&Wire	400	19⅛	19	19⅛	19

*Ex-dividend. †Ex-rights. ‡Ex-stock dividend. §Exclusive of stock dividend. ¶Exclusive of extras. aPayable in stock. bPayable in cash or stock. cPayable in script. dPaid in 1930. eLast payment.

RESTORATION OF BUSINESS BALANCE SEEN UNDER WAY

SPECIAL TO THE CHRISTIAN SCIENCE MONITOR

TOLEDO, O., June 10—Of the two economic doctrines advanced with respect to business readjustment the logic of events is with that which depends upon a well-balanced business structure, Dr. Benjamin M. Anderson of the Chase National Bank of New York told the Ohio Bankers' Association convention here this afternoon.

Dr. Anderson called this the doctrine of equilibrium. The other doctrine, he said, depended upon artificial increases of purchasing power. He said the process of re-balancing conditions was under way and that "progress is being made."

"Equilibrium in economic life," he explained, "involves several primary elements: First, a proper balance among the various types of production, as agriculture, raw materials, manufacturing, transportation; second, a proper balance between the prices of goods and the costs of production, including wages, so that profits are possible, stimulating enterprise to increased activity; third, proper relation among the prices of different kinds of goods and proper relation among retail prices, wholesale prices, rentals, etc.; fourth, proper balance of exports and imports, taking into account the invisible items in the international balance sheet, and including a proper proportion between the flow of goods and the flow of credits in international relations; fifth, a proper balance in the money and capital markets."

CHASE SECURITIES AND HARRIS, FORBES ANNOUNCE MERGER

NEW YORK, June 10—Chase Securities Company, investment affiliate of Chase National Bank, and Harris, Forbes & Co. which passed into control of the Chase organization last August, are to be merged on or before July 1 into Chase-Harris, Forbes Corporation.

Chase Securities Corporation will cease to function as distributor of securities but will be used as a holding company for certain interests of Chase National Bank. The office of Harris, Forbes & Co., at 56 William Street, New York, will be abandoned and the organization will move to the Chase National Bank Building.

Chase Securities Corporation has 37 branches in the United States and Harris, Forbes & Co. has offices in 50 cities. Duplications will be eliminated under the new set-up.

In the first five months of this year Harris, Forbes & Co. participated in sales of $334,197,000 of new issues. Chase participated in sales of [illegible] new issues. The combined total was [illegible], of which a large amount represents duplication.

LARGE SURPLUS OF FUNDS NOW SEEKING SAFE INVESTMENT

Citing the heavy oversubscription of the $800,000,000 United States Government 3⅛ per cent loan as evidence of a large surplus for funds seeking investment, Thomas J. Watson, president and general manager of the International Business Machines Corporation, urged upon the New York section of the Financial Advertisers' Association the importance, at this time, of conveying to the public a realization of current investment opportunities.

"What attracted applications of more than $6,000,000,000 for the Government's bonds?" Mr. Watson asked. "It was not the rate certainly, for far higher returns are available elsewhere. It was confidence in the security."

"Speaking to you toward the end of this depression we are going through—and in my judgment we are near the end—things generally are showing some improvement."

GRAIN PRICES UP ON CROP REPORT

CHICAGO, June 10 (AP)—Bullish aspects of the United States Government crop report on wheat led to early higher prices for all grains today. Fresh downpours in Canadian drought territory failed to act as an offset.

Opening ½ to ¼ cents up, wheat later held near to the initial limits. Corn started unchanged to ⅜ higher and subsequently rose all around.

Opening prices were—Wheat: July, 58½@¾c; Sept., 58¾@⅞c; Dec., 62@62⅛c; corn: July, 56⅛@⅜c; Sept., 52½@⅝c; Dec., 46¼@⅜c; oats: July, 26⅜c; Sept., 26¾@⅞c.

Wheat closed irregular, ⅝c off to 2¾c up, corn unchanged to ⅜c lower, oats ⅛c to ¼c down, and provisions unchanged to 2c advance.

CARLOADINGS DECLINE

WASHINGTON, June 10—Loadings of revenue freight for the week ended May 30 totaled 710,934 cars, the car service division of the American Railway Association announced. Due to the holiday, this was a decrease of 44,137 cars from the preceding week and a reduction of 149,130 cars from the like week last year; also a reduction of 261,891 cars from the like week two years ago. Miscellaneous freight loadings for the week totaled 281,633 cars, a decrease of 16,808 cars from the like week last year and a reduction of 102,520 cars from the similar week in 1929.

APRIL AUTOMOBILE FINANCING

WASHINGTON, June 10—In April 290,802 automobiles were financed, on which $113,200,860 was advanced, compared with 237,980 on which $92,228,964 was advanced in March and 347,098 and $146,880,692 in April, 1930, according to reports to Department of Commerce from 428 automobile financing organizations.

TRUAX-TRAER COAL CORPORATION

Truax-Traer Coal Corporation reports for the year ended April 30 net of $347,507 after interest, depreciation, depletion, federal taxes, etc., and including $24,750 discount realized on debentures retired, equivalent to $1.25 a share on 276,325 no-par shares. For the 10 months ended April 30, 1930, net was $864,876, equal to $3.53 a share on 245,000 shares.

MARKETS AT A GLANCE

BY THE ASSOCIATED PRESS

NEW YORK

Stocks: Strong; New York Central leads upturn.

Bonds: Firm; industrials strong.

Curb: Strong; utilities lead afternoon rise.

Foreign Exchanges: Steady; Spanish peseta makes further gain.

Cotton: Higher; firm cables and trade buying.

Sugar: Easy; hedge selling.

CHICAGO

Wheat: Barely steady; predictions rain Northwest and Canada.

Corn: Barely steady; bearish weather and crop reports.

Cattle: Steady to lower.

Hogs: Steady.

STOCK YIELDS NOW FAR ABOVE RATES ON BORROWED MONEY

In the 21 months to May 29, 1931, the downward trend of security prices has completely reversed the relation between yields on stocks and the cost of borrowed money.

At the end of May, 1931, 25 stocks were selling for only $1774, or less than 40 per cent of the value placed on them Aug. 31, 1929. Cash dividends, moreover, held up close to 90 per cent of the 1929 rates and the composite income return had increased to 6 per cent while call money has been available for several weeks at 1½ per cent.

The following compilation lists 25 stocks, the market prices on Aug. 31, 1929, dividends paid in that year; May 29, 1931, prices and current dividend rates:

	Aug. 31, 1929 Price	Aug. 31, 1929 dividend	May 29, 1931 Price	May 29, 1931 dividends
Air Red	214	$3.50	74	$3
Allied Ch	[illegible]	[illegible]	[illegible]	[illegible]
Am Can	173	[illegible]	[illegible]	[illegible]
[illegible]	[illegible]	[illegible]	[illegible]	[illegible]
US Steel	256	7	91	7
[illegible]	[illegible]	[illegible]	103	[illegible]
[illegible]	[illegible]	[illegible]	60	[illegible]
Woolworth	98	2.40	60	2.40

BOSTON STOCKS

Closing Prices

Sales		High	Low	Last June 10	Last June 9
100	Am Found	3	3	3	..
117	Am T&T	169	162	167	166⅛
50	Amoskeag	8	8	8	..
1000	Andes Pet	.16	.15	.15	..
30	Avia Credit	71	71	71	..
50	Big Sanf	30½	30½	30½	31
100	Bonanza	20½	20½	20½	..
200	Bos El 1 pf	112	112	112	111½
117	Bos El 2 pf	101	101	101	101
25	Bos &Alb	182	180½	180½	..
35	B&M pr pf	100½	100	100½	100
3	Bos Prov	180	180	180	180
100	Cop Range	5	5	5	..
366	E Bos Land	3	2¾	3	3⅛
60	E G & Fuel	18½	18½	18½	18¾
55	E G & F pf	88½	88	88	88
10	E Mass A	2	2	2	2½
105	Edison Elec	235	232	233	235
100	Gen Capital	26½	26½	26½	26¼
10	Hathaway pf	90	90	90	..
23	Hygrade	90	87	90	..
625	Mass Util	4	4	4	4
20	Nat Ser	2⅛	2⅛	2⅛	2⅛
69	NE Tel	132	131¼	132	134
10	New Riv pf	50	50	50	..
800	No Butte	1⅜	1¼	1⅜	1⅜
5	Pac Mills	17½	17¼	17½	17¼
35	Pocahontas	9½	9½	9½	9½
85	Quincy Min	5½	5	5	..
80	Reece Fold	1⅜	1⅜	1⅜	..
100	St Mary Ld	5½	5½	5½	..
212	Stone Web	30⅛	29	29⅞	29⅞
25	Sull Mach	15	15	15	15
104	Swift & Co	26	25	26	26½
50	Torrington	41	40	40	41¼
130	Uni Found	5¾	5⅛	5⅜	5⅞
140	Uni Shoe	48½	47½	48	48
35	Uni Shoe pf	31¾	31½	31½	..
25	Uni Gas	6¼	6¼	6¼	6½
55	Util Hyd	3¾	3½	3¾	3¾
10	Vt Mass Ry	118	118	118	..
155	War Bros	21⅛	20⅛	20½	20⅜
	BONDS				
$3000	Chi Jct 5s	103	103	103	..
5000	KCM&B 5s	97¾	97	97	98
4000	Wst T&T 5s	101¼	101¼	101¼	..

NEW YORK COTTON

(Reported by Clark, Childs & Co., Boston)

	Open	High	Low	Last Sale	Prev. Close
July	8.30	8.45	8.25	8.36	8.18
October	8.63	8.84	8.61	8.74	8.56
December	8.87	9.06	8.85	8.97	8.80
January	9.00	9.12	8.96	9.07	8.91
March	9.18	9.35	9.06	9.25	9.10
May	9.37	9.52	9.36	9.47	9.31

Spots, 8.45, up 20 points. Tone at close steady.

Chicago Cotton

	Open	High	Low	Last	Prev. Close
July	8.37	8.54	8.35	8.53	8.32
October	8.76	8.90	8.72	8.89	8.67
December	8.98	9.13	8.94	9.10	8.88
January	9.08	9.22	9.06	9.20	9.00
March	9.29	9.38	9.28	9.38	9.20

Tone at close steady.

New Orleans Cotton

	Open	High	Low	Last	Prev. Close
July	8.30	8.47	8.29	8.41	8.22
October	8.66	8.82	8.62	8.77	8.58
December	8.89	9.05	8.85	8.99	8.80
January	8.99	9.11	8.96	9.09	8.90
March	9.20	9.36	9.20	9.31	9.11
May	9.37	9.50	9.36	9.47	9.28

Tone at close steady.

Liverpool Cotton

	Open	High	Low	Last	Prev. Close
July	4.42	4.52	4.42	4.52	4.38
October	4.53	4.64	4.53	4.63	4.49
December	4.62	4.70	4.62	4.70	4.75
January	4.64	4.74	4.64	4.74	4.79
March	4.73	4.83	4.72	4.83	4.88
May	4.80	4.90	4.80	4.90	4.95

Spots 4.63 up 1 point. Tone at close steady. Sales 4000; (American) 2000.

Wool Top Futures

	Open	High	Low	Last	Prev close
September	69.50	70.10	69.50	70.10	69.60
October	69.60	70.10	69.60	70.00	69.70
November	69.60	70.20	69.60	70.20	69.70
December	69.80	70.20	69.80	70.20	69.70
January	69.70	70.30	69.70	70.30	69.80
February	70.40	70.40	69.30	69.30	69.80
March	69.80	70.40	69.80	70.40	69.90
April	69.80	70.40	69.80	70.40	69.90

Tone at close quiet.

GLIDDEN CO. SALES UP

CLEVELAND, O., June 10—Retail paint store division of Glidden Co. showed a 15 per cent increase in sales for May over the like month last year. President Joyce said this increase not only is encouraging to Glidden, but is an indication that general business is improving.

COMMONWEALTHS POWER REPORTS EARNINGS GAIN

The fourth annual report of American Commonwealths Power Corporation for 1930 shows gross revenues of $27,997,429 compared with $25,593,046 in 1929 and net income $13,418,539, compared with $11,322,693 in 1929.

The 1930 earnings account does not include gross revenues nor net earnings of Dominion Gas & Electric Company properties acquired last year.

Sales of manufactured gas amounted to 12,969,868,000 cubic feet compared with 12,844,166,000 in 1929, an increase of 125,702,000 cubic feet. Electric sales for the year amounted to 161,861,018 kilowatt hours, compared with 148,377,475 kilowatt hours in 1929.

The report shows that the assets of the corporation now exceed $200,000,000, a gain of $15,773,029 over 1929.

MORE CHICAGO BANKS CLOSE THEIR DOORS

CHICAGO, June 10 (AP)—The Northwestern Trust & Savings Bank, one of the largest on the northwest side, failed to open today as the result of heavy withdrawals the last two days.

Deposits as of March 25 were $14,600,000.

The bank was one of the chain affiliated with the Foreman-State national group, whose $200,000,000 in resources were absorbed Monday by the First National Bank. Three other Foreman affiliates closed Monday, but one has since been absorbed.

The second Northwestern State Bank, with deposits of $2,300,000, and the Lincoln State Bank, whose deposits totaled $1,000,000, also closed today, making a total of [illegible] closed this week as a result of the uneasiness created by the absorption of the Foreman Bank by the First National and the merger of the National Bank of the Republic with the Central Trust Company.

Leading Loop bankers acted today to strengthen public confidence in some of the larger outlying banks.

Melvin A. Traylor, president of the First National Bank, a [illegible] institution since its purchase of the Foreman-State National Bank, said deposits of the $17,000,000 Chicago [illegible] Bank & Trust Company had been guaranteed.

The First National and the Continental Illinois Bank & Trust Company guaranteed unlimited loans to the $10,000,000 Pioneer Trust & Savings Bank. Officials said their depositors had been reassured. The Lake Shore Trust & Savings Bank reported an increase in deposits today.

TRADE CONDITIONS SHOW IMPROVEMENT IN SEVERAL NATIONS

SPECIAL FROM MONITOR BUREAU

WASHINGTON, June 10—Seasonal improvement has produced somewhat better business conditions in several nations, reports reaching the Department of Commerce from its representatives indicate.

Unemployment is declining steadily in France, where some indications of seasonal changes for the better were noted, one report stated. Similar factors have produced somewhat better conditions in Czechoslovakia, though gains have been somewhat belated.

Austrian foreign trade during April showed gains compared with March, but this year's trade has been considerably under the corresponding period of last year, dispatches to the department show.

In Japan, the department learns, the cotton textile trade has improved and a few other branches also show gains. China's trade has been impeded by the renewed possibility of hostilities and the irregular silver market.

The economic position of Argentina is improving in spite of adverse exchange developments.

CHICAGO BOARD

(Reported by Clark Childs & Co., Boston)

	Open	High	Low	Close	NetChg
Wheat					
July	.58½	.59	.57¾	.57⅞	unch
Sept.	.58¼	.59¼	.57⅜	.57½	— ¼
Dec.	.62	.62⅞	.60⅞	.60⅞	— ⅝
Corn					
July	.56⅛	.56¾	.55⅞	.55⅞	— ⅛
Sept.	.52½	.53⅛	.52¼	.52½	— ¼
Dec.	.46¼	.46⅜	.45⅞	.45⅞	— ¼
Oats					
July	.26⅜	.26½	.26⅛	.26⅛	
Sept.	.26¾	.26⅞	.26½	.26½	
Dec.	.29¼	.29¼	.29	.29	
Lard					
July	7.95	7.95	7.95	7.95	
Sept.	8.05	8.07	8.05	8.05	
Oct.	8.02	8.02	8.02	8.02	

Kansas City Wheat

	High	Low	Last	Prev. Close
July	.53⅛	.51⅝	.51¾	.51¾
September	.53⅝	.51⅞	.51⅞	.52

Winnipeg Wheat

	High	Low	Last	Prev. Close
July	.62	.60⅝	.60⅝	.60⅝
October	.63⅜	.62	.62	.62¼
December	.64¾	.63	.63	.63⅝

RICHFIELD INVESTIGATION

LOS ANGELES, June 10 (AP)—Raymond L. Haight, State Commissioner of Corporations, announced today a partial investigation of the affairs of the Richfield Oil Company, of California, and the Richfield Company disclosed a total deficit of $54,219,091.25 through alleged mismanagement and stock juggling.

SINCLAIR OMITS COMMON DIVIDEND

The dividend on the common stock of Sinclair Consolidated Oil Corporation due at this time has been omitted. On Jan. 15 and April 15 two dividends of 25 cents each on the common were paid, while previously dividends were 50 cents quarterly.

TIMKEN-DETROIT AXLE

DETROIT, June 10—Timken-Detroit Axle Company omitted the quarterly dividend of 20 cents due at this time on the common stock.

CHILDS CO. SALES

May and five months sales of Childs Co. compare:

	1931	1930	Dec. %
May	$1,957,166	$2,279,335	14.1
Five months	10,052,800	11,478,39[illegible]	12.4

DIVIDENDS

New York Central Railroad declared the regular quarterly dividend of $1.50, payable Aug. 1 to stock of record June 26.

Fifth Avenue Bank declared the usual annual extra dividend of $35 and the regular quarterly dividend of $6, both payable July 1 to stock of record June 30.

Gardner Denver Company declared a quarterly dividend of 20 cents on the common, placing the stock on an 80-cent annual basis, compared with $1.60 previously. The dividend is payable July 1 to stock of record June 20.

Air Reduction Company declared a quarterly dividend of 75 cents, payable July 15 to stock of record June 30.

John R. Thompson Company declared a quarterly dividend of 25 cents, placing the stock on a $1 annual basis, compared with $2 previously. The dividend is payable July 1 to stock of record June 23.

Western Union Telegraph Company declared the regular quarterly dividend of $2, payable July 15 to stock of record June 25.

A liquidating dividend of $5 a share has been declared by Eastern Equities Corporation (formerly American Glue Co.), payable June 12 to stock of record June 11. This will bring total dividends to $125 a share of common stock since liquidation was undertaken last year.

B. F. Goodrich Company declared the regular quarterly dividend of $1.75 a share on the preferred stock, payable July 1 to stock of record June 19.

Davenport Hosiery Mills declared the regular dividend of 50 cents on the common, payable July 1 to stock of record June 20.

Exchange Trust Company of Boston, Mass., declared the regular quarterly dividend of $3, payable July 1 to stock of record June 20.

Pie Bakeries of America Inc., declared the regular quarterly dividend of 50 cents on the class A, Payable July 1 to stock of record June 15.

P. H. Hanes Knitting Company declared the regular quarterly dividend of $1.75 on the preferred, payable July 1 to stock of record June 20.

Marlin Rockwell Corporation declared the regular quarterly dividend of 50 cents on the common, payable July 1 to stock of record June 20.

McCall Corporation declared the regular quarterly dividend of 62½ cents, payable Aug. 1 to stock of record July 20.

Glen Alden Coal Company declared the regular quarterly dividend of $1, payable June 20 to stock of record June 10.

Canada Southern Railroad declared the regular semiannual dividend of $1.50, payable Aug. 1 to stock of record June 26.

Pittsburgh & Lake Erie Railroad declared the regular semiannual dividend of $2.50, payable Aug. 1 to stock of record June 26.

McGraw-Hill Publishing Company declared the regular quarterly dividend of 50 cents, payable July 1 to stock of record June 20.

United Shoe Machinery Corp. declared the regular quarterly dividends of 60½ cents on the common and 37½ cents on the preferred, both payable July 6 to stock of record June 16.

International Match Corp. declared the regular quarterly dividends of $1 each on the participating preference and the common, payable July 15 to stock of record June 25.

Merchants & Miners Transportation Co. declared the regular quarterly common dividend of 62½ cents, payable June 13 to stock of record June 15.

Canadian Converters Co. declared a quarterly dividend of $1, placing the stock on a $4 annual basis compared with $5 previously. A year ago the annual rate was cut to $5 from $7. The dividend just declared is payable Aug. 15 to stock of record July 31.

Formica Insulation Co. declared the regular quarterly dividend of 50 cents, payable July 1 to stock of record June 15.

Indiana Harbor Belt Railroad declared the regular semiannual dividend of $5, payable June 15 to stock of record June 10.

Detroit-River Tunnel Co. declared the regular semiannual dividend of $4 payable July 15 to stock of record July 6.

Air-Way Electric Appliance Corp. declared the regular quarterly dividend of $1.75 on the 7 per cent preferred, payable July 1 to stock of record June 20.

Gillette Safety Razor Company declared the regular quarterly dividend of $1.25 a share on the preference stock, payable Aug. 1 to stock of record July 1.

Midland Steel Products Co. declared the regular quarterly dividend of 75 cents on the common, payable July 1 to stock of record June 22.

Mahoning Coal Railroad declared the regular quarterly dividend of $12.50 on the common, payable Aug. 1 to stock of record July 15.

St. Regis Paper Co. reduced the annual dividend basis on the common stock to 50 cents from $1 by declaring a quarterly payment of 10 cents a share, payable July 1 to stockholders of record June 15.

Western Massachusetts Companies declared the regular quarterly dividend of 60½ cents a share, payable June 30 to stock of record June 15.

American Maize-Products Company declared the regular quarterly dividend of 50 cents on the common, payable June 30 to stock of record June 18.

MONEY MARKET

Current quotations follow:

	Boston	New York
Call loans—renewal rate	3½%	1½%
Commercial paper	2½@3	2
Collateral loans	3	3
Time loans—		
Sixty-ninety days	1 @1½	1 @1½
Four to six months	1¼@1⅝	1¼@1⅝

	Today	Last Previous
Bar silver in New York	28⅛c	28⅛c
Bar silver in London	12⅝d	12⅝d
Bar gold in London	84s 11½d	84s 11½d

Acceptance Market

30 days	1 @ ⅞
60 days	1 @ ⅞
90 days	1 @ ⅞
4 months	1⅛@1
5 months	1⅜@1¼
6 months	1⅜@1¼

Leading Central Bank Rates

The 12 Federal Reserve banks in the United States and banking centers in foreign countries quote the discount rates as follows:

Atlanta	3½	Bombay	6½
Boston	2	Budapest	5½
Chicago	2½	Calcutta	6
Cleveland	2½	Copenhagen	3½
Dallas	3	Helsingfors	6
Kansas City	3	Lisbon	7½
Minneapolis	3½	London	2½
New York	1½	Madrid	5½
Philadelphia	3	Oslo	4
Richmond	3	Prague	4
San Francisco	2½	Paris	2
St. Louis	2½	Riga	6
Amsterdam	2½	Sofia	9
Athens	8	Rome	5½
Berlin	5	Stockholm	3
Berne	2	Tokyo	5.11
Bucharest	8	Vienna	6
Brussels	2	Warsaw	7½

Foreign Exchange Rates

Current quotations of foreign exchanges compare with the last previous figures as follows:

	Today	Last Prev.	Parity
Europe			
Sterling:			
Demand	$4.86 9-32	$4.86 ⅜	$4.8665
Cables	4.86 17-32	4.86 ⅜	4.8665
France—franc	.0391½	.0391⅛	.0392
Belgium—belga	.1393¼	.1393	.139
Italy—lira	.0523⅛	.0523⅛	.0526
Germany—mark	.2374	.2373	.2381
Austria—schill'g	.1406	.1406	.1407
Cz'ch'via—crown	.0296⅜	.0296½	.0296
Denmark—krone	.2678⅜	.2678⅛	.268
Finland—finm'rk	.0252	.0252	.0252
Greece—dr'chma	.0129¾	.0129¾	.193
Holland—florin	.4024	.4023½	.402
Hungary—pengo	.1745	.1745	.1749
Norway—krone	.2679	.2678½	.268
Poland—zloty	.1123	.1123	.1122
Port'gal—escudo	.0450	.0450	1.0805
Rumania—leu	.0059¾	.0059¾	.193
Spain—peseta	.1000	.0968	.193
Sweden—krona	.2681	.2680	.268
Switz'land—franc	.1940½	.1939¾	.193
Jugoslavia—dina	.0177¼	.0177¼	.193
Far East			
Hong Kong—dol	.2337½	.2350	....
Shanghai—tael	.2875	.2900	*
India—rupee	.3605	.3608	.3650
Japan—yen	.4940	.4940	.4984
Phil Islnds—peso	.4962½	.4962½	.50
Sts Stlments—dol	.5625	.5625	.5678
South America			
Argentina—peso	.3071	.3084	.4245
Brazil—milreis	.0780	.0740	.1196
Chile—peso	.1212¾	.1213	.12126
Peru—pound	.2787½	.2785	.40
Uruguay—peso	.5850	.6000	1.0342
North America			
Canada—dollar	.99[illegible]	.99[illegible]	1.00

*Par unsettled.

COTTON MARKET HIGHER

NEW YORK, June 10 (AP)—An early advance due to cotton trade buying and covering promoted by an improved technical position, relatively firm Liverpool cables and reports of a better tone in the stock market was followed by irregular fluctuations today. Offerings were not heavy, but the demand tapered off after the advances of 19 to 28 points and there were reactions under realizing or reselling. The midafternoon market was quiet but fairly steady with prices showing net gains of some 10 to 15 points.

FLORSHEIM SHOE COMPANY

CHICAGO, June 10—Florsheim Shoe Company reports for the six months ended April 30 net profit of $414,882 after depreciation, federal taxes, etc., compared with $1,133,638 in the like period of 1930.

WOOL MARKET STEADIER AND MORE ACTIVE

Interest Centers in New Clip in West—Some Sections Cleared

A steadier tone in the wool market has resulted from a somewhat broader movement of wool.

Interest, of course, centers especially on the movement of the new-clip wools in the West. Shearing has been spreading northward more or less steadily and is now under way in Montana. In Wyoming, fully half of the new clip is believed to have been moved.

Utah and Nevada are cleared except for negligible quantities of wool. California also is fairly well cleaned up. There is some business being done in the northern part of the State, where the best wools are bringing around 15 to 16 cents to the growers.

There is very little of the better 12-months wool left in Texas, and this is mostly scattered in the smaller clips through the State. Mostly the wool in the Lone Star State has been moving from first hands at 16 to 20 cents, and the clean cost landed in Boston usually is figured in the range of 50 to 55 cents, while for the eight-months wools, which latterly have been moving more freely at 12½ to 15 cents, the clean cost landed in Boston is usually figured somewhere from 40 to 45 cents.

Activity in West

In Idaho and Oregon it is estimated about half of the wools have been moved. These wools for the fine and fine medium qualities in the eastern part of the State are estimated to be costing the buyers about 50 cents, clean basis, for good French combing wools and sometimes a bit more for the better stapled descriptions.

In New Mexico, latterly, there has been rather more buying of wool as shearing in that State has gotten well under way. These wools are estimated to be costing about 50 cents, clean, Boston, for fairly good wools on the fine medium side.

In the bright wool states there is more business being done in the fine wools, which have been a bit firmer. In the mixed wool sections, 15 to 16 cents continues general price, while in the sections where the best wools are located 17 to 18 cents and sometimes a bit more has been paid. In the mixed wool sections of Michigan and Ohio, 13 to 14 cents is being paid for fair to good medium wools, and for something choice and running to half-blood grade about 15 cents is often paid.

Seaboard Markets

Fine and half-blood wools continue to constitute the bulk of the business in the seaboard markets. Manufacturers are decidedly more interested in these qualities than in the medium wools. For the territory wools of fine and fine medium quality the clean range is between 50 and 60 cents. Choice French combing territory and fair 12-months' Texas wools command 57 to 58 cents, clean basis, and the choice 12-months Texas and the best fine staple territory clips will bring 60 cents, clean basis.

Average topmaking wools will bring 52 to 53 cents and rather nondescript short territory wools about 50 cents, clean, at which price most of the good northern and middle county California wools also are moving. For a strictly graded choice fine staple territory wool the market is quotable at about 62 to 63 cents, clean basis.

Half-blood combing wools have been sold all the way from 52 to 58 cents, clean basis, for territory wools. High three-eighths combing territory wools are sometimes sold around 50 cents with 56s quality bringing 45 to 48 cents. Quarters are still rather neglected at 40 to 43 cents, clean basis.

Fleece Wools Moving

Fleece wools are moving fairly steadily at 24 to 25 cents in the grease for fair to choice Ohio and similar delaines, and 23 to 24 cents for half-blood Ohio combing of fair to choice characteristics. Three-eighths and quarter combing Ohio and Michigan combing wools are quoted at 21 and 20 cents, respectively, in the grease. Missouri quarter and three-eighths merchantable wools of good description have been sold at 18 cents, delivered east. Fine clothing Ohio has been sold at 21 to 22 cents and half-blood clothing at 20 cents, with three-eighths held at about 18 cents.

Wools suited to woolen mill needs continue slow of sale. For good white scoured B supers about 46 to 48 cents is quoted. LB types are quoted at 50 to 55 cents and As at 55@60 cents. Fine As are quoted at 62 to 67 cents and double As at 67 to 72 cents.

Noils are on the easy side, with good fine white noils at 40 to 43 cents. For the half-blood noils the market is quoted at 38 to 42 cents, and for three-eighths at 35 to 38 cents. Quarters are at 30 to 35 cents.

Foreign markets continue to mark time. Prices are on the easy side. The East India auctions in Liverpool last week closed on Friday 10 to 15 per cent below the closing rates of the previous series.

Fine Wool Sells In Idaho Near 14-Cent Level

Special to The Christian Science Monitor

BOISE, Ida., June 10—Fine wool sold in Boise for slightly more than 14 cents a pound last week at a closed-bid sale, when Andrew Little, said to be the largest individual wool grower in the United States, offered his spring clip of 92,000 fleeces for sale.

The sale attracted 15 bidders from prominent eastern buyers and commission men. Adams & Leland Company of Boston bought 740 bags, French Worsted Company of Woonsocket, R. I., 430 bags, Farquer & Avery of Boston 125 bags, and the National Wool Corporation 1310 bags. Last year, although the price in this vicinity stood around 19 cents a pound, the Little clip, because of its superior qualities brought 22½ cents. Two years ago it sold for 32½ cents and three years ago at 42½ cents.

AMERICAN POWER & LIGHT

American Power & Light Co. reports for the 12 months ended March 31 net of $16,-262,999 after taxes, depreciation, interest, preferred dividend of subsidiaries and minority interests, equivalent, after dividends on the $6 preferred and $5 preferred, series A, to $2.75 a share on 2,-893,723 no-par shares of common, compared with $19,269,739, or $4.53 a share on 2,527,-594 common shares a year before.

New York Bond Market

(Quotations to 2:30 p. m.)

	High	Low
Ab Straus 5½s '43	100	100
Alaska Gold Mine 5s B	5⅛	5⅛
Alleghany Corp 5s '44	67	67
Alleghany Corp 5s '49	63	63
Alleghany Corp 5s '50	60⅛	58½
Allis Chalmers deb 5s '37	101⅝	101½
Amer Ag Chem 7½s '41	103⅛	103⅛
Amer Chain deb 6s '33	100¼	100¼
Amer Syanamid 5s '42	86	86
Amer & Foreign Pow 5s 2030	75	74½
Amer I G Chem 5½s '49	98½	98
Amer M & Foundry 6s	106	106
Amer Metals Co 5½s '34	79¼	79
Amer Nat Gas 6½s '42	12	12
Amer Smelting 5s '47	102½	102¼
Amer Sugar Refining 6s '37	104⅛	104⅛
Amer T&T 4½s '39 cv	130⅝	130⅛
Amer T&T col 5s '46	106⅝	106⅝
Amer T&T deb 5s '60	108¼	108¼
Amer T&T 5s '65	108⅜	108⅜
Amer T&T deb 5½s '43	110⅝	110½
Amer WW & Elec 5s '34	102⅝	102¼
Armour & Co 4½s '39	76	75½
Armour & Co of Del 5½s '43	65¾	65
Armstrong Cork 5s '40	93¾	93¾
Associated Oil 6s '35	102½	102¼
Atch T&SF adj 4s '95	97⅛	97⅛
Atch T&SF gen 4s '95	100¾	100½
Atch T&SF 4½s '48	112	112
Atlata & Birm 4s '63	41	41
Atl Coast Line 1st con 4s '52	97	97
Atl Gulf & WI col 5s '59	55	55
Balt & Ohio 1st 4s '48	98⅛	98⅛
Balt & Ohio 4s PLEWV div '41	97¾	97¼
Balt & Ohio 4½s '33	100	99⅞
Balt & Ohio 4½s cv '60	88¾	88⅝
Balt & Ohio 5s ct Swn div '50	103½	103½
Balt & Ohio 5s series D 2000	100⅛	100
Balt & Ohio rfg 6s '95	108	107⅞
Bell Tel of Pa rfg 5s '48 B	109	109
Beth Steel pur mon 5s '36	103¼	103
Boston & Maine 5s '67	98⅞	98⅛
Bklyn-Man Tr sf 6s '68	101⅞	101⅛
Bklyn Un El 1st 5s '50	91	91
Buff R & P 4½s '57	73½	73½
Bush Term con 5s '55	72	72
Bush Term Bldg 5s '60	95⅛	95⅛
Camaguey Sugar 1st 7s '42	26	26
Can Nat Ry 4½s '68	101⅛	101¾
Can Nat Ry 4¾s '55	103⅞	103⅞
Can Nat Ry 5s July '69	107	106¼
Can Nat Ry 5s '70	106⅞	106⅞
Can Nat Ry 5s Oct '69	106⅞	106⅞
Can North deb 6½s '46	120⅛	120⅛
Can North deb 7s '40	113	112⅞
Can Pacific deb 4s	87¼	87⅛
Can Pacific 4½s '60	99½	99
Can Pacific 5s '54	103½	103½
Can SS Ltd 6s '52	49	49
Carolina Clin & Ohio 6s '52	108⅛	107⅞
Cen District Tel 5s	106	106
Cen New England 4s '61	87¼	87¼
Cen Pacific 1st 4s '49	98	98
Cen Pacific 5s' 60	102	102
Certainteed 5½s '48	38	38
Ches Corp 5s' 47	95¾	95
Ches & O cv 4½s A '93	101¾	101¾
Ches & O con 5s' 39	107	107
Chicago B & Q 4s Ill div '49	99¾	99½
Chicago B & Q gen 4s '58	99½	99½
Chicago B & Q rfg 5 '71	110	110
Chicago G L & Coke 1st 5s '37	105¾	105¾
Chicago Gt West 4s' 59	62	62
Chicago Ind & L rfg 6s '47	105⅜	105¼
Chicago Ind & Sov 4s	95	95
Chicago M&StP gen 4s '89	82¾	82¾
Chicago M StP&Pac adj 2000	19	18½
Chicago M StP&Pac 5s '75	58	57
Chicago & Nw gen 3½s '87	77¾	77
Chicago & Nw 4½s 2037 C	78	78
Chicago & Nw 4¾s cv '49	70	69½
Chicago & Nw gen 5s '87	106¾	106¾
Chicago RI&P rfg 4s' 34	92⅝	92
Chicago RI&P 4½s cv '60	71⅞	70
Chicago TerHau & SE 5s' 60	69½	69½
Chicago Un Sta 5s '44	105¼	105¼
Chicago Un Sta 6½s C '63	115½	115¼
Chicago & W Indiana 4s' 52	90⅝	90⅝
Chile Copper 5s' 47	85	85
Cin Gas & Elec 4s '68 A	99½	98⅞
Clev CC&StL gen 4s '93	93½	93½
Clev CC&StL rfg 6s D '63	104	104
Clev CC&StL 4½ E '77	98	98
sClev Un Term 4½ '77	104¼	104¼
Colonial Oil 6s '38	54	54
Colo Fuel & Iron 5s '43	85	85
Colo Industrial 5s '34	81	80
Columbia Gas & E Co 5s deb '61	96¾	96¾
Columbia Gas & E 5s '52 Apr	96⅞	96⅞
Columbia Gas & E 5 '52 May	97	96⅞
Columbus Ry Pr L 4½s '57	100⅛	100⅛
Com Inv Trust 5½s '49	99½	99½
Con Gas N Y 4½s '51	101⅞	101½
Con Coal (Md) rfg 5s '50	36	35⅞
Con Gas Co deb 5½s '45	106⅞	106¾
Container Corp 5s ct '43	30	30
Container Corp 6s '46	52	52
Corn Products 5s' 34	105	105
Crown Cork & Seal 6s '47	95	95
Crown Wil Paper 6s '51	87	85½
Cuba Nor Ry 5½s '42	38	36
Cuba RR rfg 7½s '36	72	72
Cuban Dom 7½s '44 ct	7⅛	7⅛
Cumberland T&T 5s' 37	105½	105½
Del & Hudson rfg 4s '43	97⅛	97⅛
Den Gas & Elec 5s '51 ts	103⅜	103⅜
Den & Rio G con 4s '36	91	91
Den & Rio G Wn 5s '55	53⅞	53
Detroit Ed col 5s' 33	104	104
Detroit Ed 5s '49	108	108
Donner Steel rfg 7s '42	95	95
Dul & I Range 5s '37	103⅛	103
Duquesne P & L 4½s '67	105	105
Elgin, Joliet & East 1st	105¼	105¼
Erie RR rfg 5s '67	72	71½
Erie RR gen lien	73	73
Erie RR gen 5s '75	72	71½
Erie (Pa) col 4s '51	100¾	100¾
Eg Gas 5s	101¾	101¾
Fed Lt & Trac 5s '42	95	95
Fed Lt & Trac 5s '42 sta	92¾	92¾
Fla East Coast 5s '74	17½	17½
Gen Bak Co 5½s '40	98	98
Gen Cable Corp 5½s '47	65¾	65¼
Gen Mot Acc Corp 6s '37	103½	103¼
Gen Pub Svc 5½s '39	93	92½
Gen Steel Cast 5½s '49 ww	82¼	82¼
Gen Theater Equip 6s '40	33	31½
Geo Car & Nor 6s '34	86	86
Goodrich 6s '45	61⅞	60⅝
Goodrich 1st 6½s '47	94	94
Goodyear Tire 5s '57	85	84½
Gould Coupler 6s '40	53¾	53⅝
Grand Tk Ry Can 7s '40	112¾	112¾
Great Northern 4½s '67 D	97⅞	97½
Great Northern 4½s '77 E	97½	97
Great Northern gen 5½s B '52	109	108½
Great Northern 7s '36 A	110⅝	110¼
Gulf States Steel 5s '42	54	54
Hoe & Co 6½s '34	43¼	43¼
Houston Onil 5½s '40	88½	88½
Hudson Coal 5s '62	56½	56½
Hudson & Man adj in 5s '57	78	77¼
Hudson & Man rfg 5s '57	99¾	99¼
Humble Oil 5½s '32	102½	102½
Ill Central 4s '52	84⅜	84⅜
Ill Central 5s '52	97	97
Ill Central CStL&NO 5s '63	88⅛	88⅛
Inland Steel 4½s A '78	95	95
Inland Steel 4½s B '81	93	93
Inter eMtro 4½s	10⅛	10⅛
Inter Hydro El 6s '44	68½	68
Inter Match 5s cv rts '41	92	91½
Inter Match Corp 5s '47	87¼	87
Inter Match Corp 4½s A	95	94⅞
Inter Rap Tranrrfg 5s '66	71¼	70
Inter Rap Tran 5s sta '66	71	70
Inter Rap Trans 7s '32	92	91¾
Int Cement Corp 5s '46	82¾	82¾
Int & G Nor 5s B '56	71	71
Int & G Nor 5s C '56	72	71
Int & G Nor adj 6s '52	447⅛	47⅛
Int Mer Mar col 6s '41	78	78
Int Paper rfg 5s A '47	66	66
Int Rys Cen Am 5s '72	67½	67
Int Rys Cen Am 6s '41	69¾	69½
Int Tel & Tel 4½s '52	73⅜	73⅜
Int Tel & Tel 4½s cv '39	85½	85½
Int Tel & Tel 5s '55	83	82
Kan City Term 1st 4s '60	97⅝	97¼
Kings Co El 4s '49	82½	82½
Laclede Gas 5½s '53 C	100⅛	100⅛
Lake Shore & MS 3½s '97	85	85
L'Autaro 6s '54	43	42
Lehigh Val (Pa) con 4s 2003	87	86½
Lehigh Val 5s 2003	103½	103½
Lehigh Val Coal 5s '34	100½	100½
Lehigh Val Harbor 5s '54	105½	105½
Loew's Inc 6s '41	96	96
Louis Arkansas 5s '69	45⅞	43
Louis Gas & Elec rfg 5s '52	108	107⅛
Louis & Jeff Bridge 4s '45	94	94
L&N uni 4s '40	99⅛	99⅛
L&N rfg 4½s C 2003	97⅞	97⅞
Marion Steam S 6	36½	36½
McCrory Stores 5½s '41	98¾	98¾
Mead 6s '45 ww	70	70
Metro Edison rfg 5s '53	105½	105⅜
Metro Water 5½s '50	51	50
Midvale Steel col 5s '36	102¼	102⅛
Mil El Ry & Lt 1st 5s '61	104	104
Min StP & SSM 4s '38	80¼	80¼
Min StL & SSM 5s gtd	84½	84½
Min StP & SSM 5½s '78	94	94
Min St & SSM 6½s	95	95
Mo K & T pl 5s A '62	92	92
Mo Pacific gen 4s '75	58¼	58
Mo Pacific rfg 5s A '65	82	82
Mo Pacific 5s F '77	81½	81
Mo Pacific 5s G '78	80¾	80½
Mo Pacific 5s I '81	81¾	81
Montana Power rfg 5s '43	105½	105⅜
Mort Bond 5s	99¾	99¾
Nash Chat & SL 4s '78	95	95
Nat Acme Co 6s '42	94¾	94¾
Nat Dairy Prod 5¼s '48	100⅞	100½
New Eng T&T 4½s B '61	106⅞	106⅞
New Eng T&T 5s '52	111½	111⅜
New Eng Ry con 5s '45	101	101
NYC&HR gen 3½s '97	84½	84½
NYC&HR con 4s A '98	94	93¾
NYC&HR deb 4s '34	101½	101⅜
NYC&HR rfg & im 4½s 2013	97¼	96⅞
NYC&HR 4½s H	97½	97
NYC&HR rfg & im 5s 2013	104	103½
NYC&HR cv 6s '35	105	104⅛
NY Chi & StL 4½s '78	73	73
NY Chi & StL 5½s '74	87	87
NY Chi & StL 6s A '32	95	94½
NY Edison 5s '44	106⅝	106⅝
NY NH&H nc deb 3½s '54	79	78¾
NY NH&H cv deb 3½s '56	77½	77¼
NY NH&H nc deb 4s '55	85⅞	85⅞
NY NH&H nc deb 4s '56	86¼	86¼
NY NH&H 4½s '67	94	93¼
NY NH&H cv 6s '48	111	111
NY Ont W rfg 4s '92	52	52
NY Tel gen 4½s '39	105	105
NY Tel deb 6s '49	110½	110¼
NY Tel rfg 6s '41	106	106
NY W'chester & B 4½s '46	80⅛	80½
Ning Lock & O P 6s '68	107	107
North Am Co 5s '61	99½	99⅜
Nor Am Ed 5s C '69	101	101
Nor Am Ed 5s A '57	102⅝	102⅝
Nor Am Ed 5½s '63	104	103½
Nor Pac 5s D	101⅛	101⅛
Nor Pacific gen 3s 2047	68⅛	68⅛
Nor Pacific pr in 4s '97	94⅝	94⅝
Nor Pacific 5s C 2047	101	101
Nor Pacific 6s B 2047	109⅛	109⅛
Nor States Pow 5s A '41	104	103⅝
Nor States Pow 6s B '41	107½	107
Ohio Pub Ser 7½s A '46	111	111
Ore Wash RR & N 4s '61	95⅝	95⅝
Otis Steel 6s '41	88	88
Pac Coast 1st 5s '46	20	20
Pac Gas & Elec 5s '42	105	105
Pac Tel & Tel 1st 5s '37	105½	105½
Pan-Am Pet & T 6s '34	101⅝	101⅝
Paramount Publix 5½s '50	79	78
Paramount Bwy 5½s '51	101⅛	100⅞
Paramount Fam Las 6s '47	87	87
Pathe Ex inc 7s '37	83	82
Penn Railroad 4½s D '70	94	94
Penn Railroad 4¼s '63	100½	100½
Penn Railroad con 4½s '60	106	106
Penn Railroad 5s '64	104⅜	104⅜
Penn Railroad gen 5s '68	108⅛	108⅛
Penn Railroad gold 6½s '36	109¼	109⅛
Penn Railroad gold 4½s '38	98⅝	98⅛
Pere Marquette 5s '56	92	92
Phillips Pet 5¼s '39	81⅛	81
Philadelphia Co 5s '67	102⅞	102⅝
Philadelphia Elec Co 4s '71	99⅝	99⅝
Philadelphia Elec Co 4½s '67	105	104⅞
Phil & Read C&I 6s '49	62	61¾
Pitts McKees 5½s	79½	79⅛
Pillsbury Flour M 6s '43	104	104
Pitts CC&StL 4½s '77	101⅛	101⅛
Portland Gen Elec 4½s '60	89	89
Pitts Young Ash 5s B	105¾	105¾
Postal Tel & Cable 5s '53	85	84¼
Pressed Steel Car 5s '33	83	83
Pub Svc E&G 4½s '67	105½	105½
Pub Svc E&G 4½s 1970	105¼	105¼
do 4s	99⅝	99⅜
Punta Oil Sug 7s	5	5
Read rfg 4½s '97	101¼	101¼
Remington Arms sf 6s '37	84	84
Remington Rand 5½s '47 ww	71	70
Republic I&S sf 5s '40	96	95
Revere Cop & Br 6s '48	76	76
Rock I Ar&Lou 4½s '34	91⅝	91¼
St Louis IM&S 4s R&G div '33	96	96
St Louis & SF 4s A '50	66	66
St Louis & SF 4½s '78	56	53¾
St Louis & SF gen 5s '31	100	100
St Louis & SF 5s B '50	74⅛	74
St Louis SW 1st 4s '89	73⅛	73⅛
St Louis SW con 4s '32	62⅝	62⅝
San Ant & Ar P 1st 4s '43	95	95
Seabd AL gold 4s st '50	25	25
Seabd AL 6s	10½	10⅛
Shell Pipe 5s '52	84	83½
Shell Union 5s '47	68	67½
Shell Union 5s ct ww '49	70½	69⅝
Shubert Theater 6s '42	9	9
Silesian Am Corp 7s '41	65	64¾
Sinclair Cn O col 6½s '38	84¾	83¼
Sinclair Cn O col 7s '37	91	90⅛
Sinclair Pipe L sf 5s '42	100¼	100¼
Smith A O 6½s '33	102⅝	102⅝
Southern Colo Pow 6s '47	104	104
Southern Pacific 4½s '68	92	91¼
Southern-Pacific 4½s '69 ww	92⅝	90¼
do 4½s '81	90⅝	90¼
Southern Pacific Ore A 4½s '77	100¼	100¼
Southern Ry gen 4s '56	78⅛	78⅛
Southern Ry con 5s '94	107	106⅞
Southern Ry gen 6½s '56	106½	106½
Southwest Bell Tel rfg 5s '54	107	106⅛
Stand Oil NJ 5s '46	103¾	103⅝
Stand Oil NY 4½s '51	98⅞	98⅝
Ter RR Asso StL rfg 4s '53	94¼	94¼
Texas Morp 5s '44	91⅛	91¼
Tex & Pac 5s C '79	92	92
Tex & Pac 5s D '80	92¼	92
Third Ave rfg 4s '60	54	53
Third Ave adj 5s '60	38½	37
Truax Traer Coal 6½s '43	46	45
Trumbell Steel 6s '40	87	87
Union El L & P rfg 5s '33	102¾	102¾
Union El L & P 5½s '54	104⅞	104⅞
Union Pacific 1st 4s '47	101⅛	101⅛
Union Pacific 4s '68	94⅝	94
Union Pacific 4½s '67	102	101⅞
US Rubber Co 5s '47	64	63
Utah Pow & Lt 5s '44	102⅝	102⅝
Util Pow & Lt 5s '59 ww	61	61
Util Pow & Lt 5½s '47	70	69
Wabash RR 4½s '78	57	55½
Wabash RR 1st 5s '39	101⅛	101
Wabash RR 5s D '80	56	55
Warner Co 6s '44 ww	87¼	87¼
Warner Quinlan 6s '39	42	41½
Warner Sugar 1st 7s '41	104⅛	104⅛
Warner Bros Pict 6s '39	39⅝	39
West Pa Pow 5½s F '53	106	106
West Shore 4s 2361	87⅞	87⅞
Western Electric 5s '44	106⅝	106⅝
Western Maryland 4s '52	75½	75½
Western Maryland 5½s '77	85⅞	85⅞
Western Pacific 5s A '46	80	80
Western Union R E 4½s '50	100¼	100¼
Western Union 5s '51	100⅝	100⅝
Western Union 4½s '36	100⅛	100⅛
Western Union 5s '60	100½	100⅜
Wheeling Steel 4½s B '53	75½	75½
Wheeling Steel 5½s '48	90	90
Wilkesbarre & East 1st 5s '42	44½	44½
Wilson & Co 1st 6s '41	90	90
Youngstown Sheet 5s '78	98⅝	97⅞
Youngstown Sheet B	98⅝	98⅝

LIBERTY BONDS

	High	Low	Last Jun 10	Last Jun 9
3½s '47	102.30	102.20	102.20	102.30
4th 4¼s '38	10.30	104.28	104.29	104.28
US 3⅜s '43 March	103.00	103.00	103.00	
US 3s '43 Jan	103.00	103.00	103.00	
UK 3⅜s '47	13.40	103.40	103.40	103.40

FOREIGN BONDS

	High	Low
Abitibi P&P 5s '53	47¾	47¾
Odriatic Elec s '52	97	97
Akershus 5s '63	96⅝	96
Antioquia 1ts 7s '57	43	43
Antioquia 2nd 7s '57	43⅛	43¼
Antioquia 7s A '45	49	49
Antioquia 7s B '45	48⅛	48
Antioquia 7s D '45	48⅛	46⅛
Argentine Gov 5s '45	71	71
Argentine Gov 5½s '62	74½	74½
Argentine Gov 6s June '59	82⅝	82¼
Argentine Gov 6s Oct '59	82½	81¾
Argentine Gov 6s Oct '60	82¼	81¾
Argentine Gov 6s '57 A	83	82¾
Argentine Gov 6s '58 B	81⅝	81⅛
Australia 4½s '56	54	42⅝
Australia 5s '55	60⅛	60
Australia 5s '57	60½	60
Australia 5s '57	60½	60
Austria (Gov) 7s '57	86½	86⅛
Austria (Gov) 7s '43	107⅞	107⅝
Austria (Upper) 6½s '57	90	90
Austria (Upper) 7s '45	100½	100½
Batavian Pet 4½s '42	94⅝	94⅛
Bavaria (State) 6½s '45	77⅛	77⅛
Belgium (King) 6s '55	104	103⅝
Belgium (King) 6½s '49	109⅛	109⅞
Belgium (King) 7s '55	115¼	115
Belgium (King) 7s '56	109½	109½
Berlin (City) 6s '58	68	67⅞
Berlin (City) 6½s '50	73½	73⅛
Berlin Elec 6½s '51	72	71½
Berlin Elec 6½s '59	60	69
Berlin Elev (City) 6½s '51	67¾	67
Berlin Elec 6s '55	63¾	63¾
Bogota (City) 8s '45	67	66
Bolivia (Rep) 7s '69	14	14
Bolivia (Rep) 7s '58	14	14
Bolivia (Rep) 8s '47	24	24
Bordeaux (City) 6s '34	10[illegible]	105⅛
Brazil (Cen El Ry) 7s '52	51	49
Brazil 6½s '26-'57	51⅛	48⅛
Brazil 6½s '27-'57	51½	50
Brazil (US) 8s '41	69	65
Breda (Ernesto) 7s '54 ww	64¼	64¼
Bremen 7s '35	85	85
Brisbane 5s '57	44	44
Brisbane 5s '58	45	42½
Budapest (City) 6s '62	68	68
Buenos Aires 6s '61 (Prov)	64⅝	64
Buenos Aires (Prov) 6½s '61	63½	63¼
Bulgaria 7s '67	65	64½
Bulgaria 7½s '68	73	73
Caldas (Rep) 7½s '46	58¼	57
Canada (Dom) 4½s '36	58½	57
Canada (Dom) 4½s '36	102⅜	102⅜
Canada (Dom) 4s '60	96¼	96
Canada '52	107⅛	106¾
Cauca Valley 7½s '46	58½	58
Chile (Bank) 6s '61	59⅞	58⅝
Chile (Bank) 6s '62	57⅞	57⅝
Chile (Rep) 6s '60	62	60⅞
Chile (Rep) 6s Jan '61	62⅞	62
Chile (Rep) 6s '61	62⅞	62¼
Chile (Rep) 6s '61 Sept	62½	62¼
Chile (Rep) 6s '62	61¾	61⅜
Chile (Rep) 7s '42	77	74¼
Chilean Loaon 7s '60	57⅞	56½
Cologne (City) 6½s '50	73	73
Colombia (Rep) 6s '61 Jan	64⅛	64½
Columbia (Rep) 6s '61 Oct	64⅛	63
Copenhagen (City) 4½s '53	96⅝	96⅝
Copenhagen (City) 5s '52	100⅛	100⅛
Costa Rica (Rep) 7s '51	63⅞	62
Cuba (Rep) 5½s '53	94⅞	94⅜
Cuba (Rep) 5½s '45	60	58½
Cundi (Rep) 6½s '59	54	53
Czechoslovakia (Rep) 8s '51	109½	109½
Denmark (King) 4½s '62	98¼	98¼
Denmark ((King) 5½s '55	101½	101½
Denmark (King) 6s '42	106⅛	106⅛
Deutsche Bk 6s ctfs '32	98½	98
Dominic (Rep) 5½s 1st '40	89	89
Dominic (Rep) 5½s 2nd '40	89	89
Duke Price Power 6s '66	103¼	103½
Dutch El sf 6s '62	101⅝	101⅜
Estonia Bank 7s '67	56	56
Finland (Rep) 7s '50	90½	90½
Framerican Dev 7½s '42	102½	102½
Frankfort 6½s' 53	69¼	68
French (Rep) 7s '49	118⅜	118
French (Rep) 7½s '41	125¼	125¼
Gelsenkirchen Min 6s '34	87	86½
German 7s '49	99⅛	98⅝
Germ Cen Ag Bk 6s' 38	81	80⅛
Germ Cen Ag Bk 6s July '60	72½	72
Germ Cen Ag Bk 6s Oct '60	73	72½
Germ Con Agr 6½ '58 rcts	69	69
Germ El Pow '53	75	74
Germ El Pow 6½s' 50	89⅛	89⅛
Germ Gen Elec 6s' 48	78⅝	78
Germ Gov Int 5½s' 65	68⅛	67¼
Greek 6s '68	84	83⅞
Greek 7s '64	98⅛	98⅛
Haiti (Rep) 6s '52	89	89
Hansa 6s '39 ww	66⅛	66½
Harpen 6s '40 ww	64	64
Heidelberg (City) 7½s' 50	90	87⅛
Helsingfors 6½s '60	82½	82½
Hungary Ld Mtg 7½s '61	78¼	78¼
Hungary Mun 7½s '45	100	99⅛
Ilseder Steel 6s' 46	62	62
Italian Pub Util 7s '52	90⅞	90
Italy (King) 7s '51	99⅛	99¼
Jap (Con Pwr) 6½s '50	93⅜	93⅛
Jap (Con Pwr) 7s '44	99⅝	99⅝
Jap (Im Gov) 5½s '65	97⅝	97
Jap (Im Gov) 6½s '54	105⅝	105⅝
Jugoslavia Bk 7s '37	79	79
Karstadt 6s' 43	51⅛	50
Kreuger & Toll 5s' 59	90⅝	90
Leipzig (City) 7s '47	85⅛	85¼
Lombard El 7s '52 xw	66⅛	66
Lyons (City) 6s '34	105⅛	105⅛
Marseilles (City) 6s '34	105⅛	105⅛
Medellin 6½s '54	46½	46½
Meridionale El 7s '57	98½	98½
Milan (City) 6½s '52	85⅛	85
Binas Geraes 6½s '58	35½	35½
Montevideo (City) 6s '59	59	59
Montevideo (City) 7s '52	70	70
Netherlands (King) 6s '72	104¼	104¼
New South Wales 5s '57	48½	47
New South Wales 5s '58	47¾	47
Nord Rys 6½s '50	106⅞	106¼
North German Lloyd 6s '47	78⅞	78⅞
Norway (King) 5s '63	101½	101⅛
Norway (King) 5½s '65	103⅛	103⅛
Norway (King) 6s '43	106⅛	106⅛
Norway (King) 6s '44	106⅝	106⅝
Norway (King) 6s '52	102¼	102½
Norwegian El 5½s '57	99⅝	99
Nuremberg 6s '52	63	63
Oriental Dev 5½s '56	84¼	84¼
Oriental Dev Ltd 6s '53	99⅝	99⅛
Oslo (City) 5½s '46	101½	101½
Oslo G&E 5s '63	99	99
Panama (Rep) 5s '63	80	78½
Paris-Lyons-Med 6s '58	104⅛	104⅛
Paris-Orleans 5½s '68	103	103
Pernambuco (State) 7s '47	27	24
Peru (Gov) 6s '60	18	17⅛
Peru (Gov) 6s '61	17⅛	17¼
Peru (Gov) 7s '59	32⅛	32½
Poland (Gov) 6s '40	67	67
Poland (Gov) 7s '47	72¾	72¼
Poland (Gov) 8s '50	78	78⅛
Porto Ale (City) 7½s '66	35	35
Porto Ale (City) 8s '61	45	43⅛
Prague (City) 7½s '52	103¾	103½
Prussia 6½s '51	74⅞	74½
Prussia 6s '52	72	71⅛
Prague City 4½s	89⅛	89⅛
Queensland (State) 6s '47	60	60
Queensland (State) 7s '41	74	72
Rhine Westphalia 6s '52	78⅛	78
Rhine Westphalia 6s '53 ww	71	69
Rhine Westphalia 6s '55 ww	72½	72½
Rhinelbe 7s '46	79	79
Rio de Janeiro (City) 6½s '53	35	33⅛
Rio G do Sul (State) 6s '68	33⅛	32
Rio G do Sul (State) 7s '66	39	39
Rio G do Sul (State) 8s '46	52	52
Rome (City) 6½s '52	86½	86
Royal Dutch 4s '45 ww	88⅛	88⅛
Rumania 7s '59	72⅛	72⅛
Sao Paulo (State) 6s '68	33	30⅛
Sao Paulo (State) 7s '40	71⅛	70⅝
Sao Paulo (State) 8s '50	49⅛	47⅛
Saxon Pub Wks 6½s '51	71	70
Saxon Pub Wks 7s '45	77	75⅛
Saxon State 7s '45	80	79⅛
Seine (Dept) 7s '42	107⅛	107⅛
Serbe Cro & Slov 7s '62	80	79½
Shinyetsu El Pw 6½s '52	91	91
Silesia (Prov) 7s '58	58	55
Sydney 5½s '55	50	48⅛
Sweden (King) 5½s '54	105⅛	105⅛
Toho Elec Pow 6s '32	100	99⅝
Toho Elec Pow 7s '55	100⅛	100⅛
Tokyo (City) 5s '52	82⅛	82¼
Tokyo (City) 5½s '61	88	88
Tokyo Elec Lt 6s '53	85⅛	85⅛
Tolima (Dept) 7s '47	50	48½
Trandhjem 5½s '57	99⅛	99⅛
Ujigawa El Pow 1st 7s '45	101⅛	101⅛
U K Grt Br & I 5½s '37	108	107⅛
Uni Stl W 6½s '47	61⅛	60⅛
Uni Stl W 6½s A '51	68¼	67
Uni Stl W 6½s C '51	66	64
Unterelbe 6s '53	73	73
Uruguay (Rep) 8s '46	87	87
Uruguay (Rep) 6s '60	65⅛	65
Vienna 6s '52	87⅛	87
Warsaw 7s '58	58⅛	58⅛
Westphalia El 6s '53	61⅛	60

Number of Factors Favor Trade Gain

WITH inventories near minimum levels and savings enormous, it is felt current favorable news from business circles indicates that economic conditions are definitely on the mend.

The crop outlook is reported very promising and a huge movement of agricultural products in the southwestern United States is expected soon. This is in distinct contrast to last year's conditions in which drought played a big part in reducing farm income.

Retail trade is reported as reflecting increased courage on the part of the public.

STEEL CORPORATION'S UNFILLED TONNAGE DROP AS EXPECTED

NEW YORK, June 10—United States Steel Corporation's unfilled tonnage on May 31 shows a decrease of 277,277 tons to 3,620,452.

This compares with 3,897,729 tons April 30, 3,995,330 on March 31, 3,965,-194 Feb. 28, and 4,059,227 May 31, 1930.

The backlog as of April 30 was 3,897,729 tons. On March 31 unfilled orders aggregated 3,995,330 tons, compared with 3,965,194 tons on Feb. 28. On May 31, 1930, unfilled orders amounted to 4,059,227 tons.

Unofficial estimates of the decrease ranged from 250,000 to 300,000 tons. A decline during May is seasonal, and in the years back to 1924 the drop for that month has averaged about 350,-000 tons. In May, 1930, unfilled orders declined 294,993 tons.

The Steel Corporation's operations fell off steadily last month, and new buying was down to an even larger extent. Specifications, calling for deliveries on previously placed contracts kept the mills working beyond the requirements of incoming business, which is believed to be running light thus far into June, because of the cautiousness of buyers.

NEW YORK, June 10 (AP)—The prospect that operations in the steel industry might fall below the summer low anticipated by many was suggested today by the weekly reviews.

The Iron Age said raw steel production declined 2 points to 40 per cent in the last week, due principally to the slackened demand from the automobile industry. Motorcar manufacture, it stated, appears to be headed for "a very low operating rate in July."

Steel, reporting that operations were on the verge of breaking through the 40 per cent rate regarded as the summer minimum, said it was not illogical to expect moderate further recession in view of the ebbing of automobile and railroad demand.

Both reviews agreed no important gains might be expected in the near future. Iron Age said a remote possibility of a revival lay in the coal strike, which so far has been limited to a few mines in West Virginia and western Pennsylvania.

"Meanwhile, iron and steel producers are preparing for a dull summer and making every effort to cut operating expenses. Reductions in salaries and operating personnels have been made by some companies, and a number of the larger interests which have previously attempted to prorate work among their various plants have finally shut down at certain points and are concentrating at their low-cost plants."

In general, Steel said, neither producers nor consumers manifest noteworthy interest in third-quarter contracts or prices.

BEHR-MANNING-NORTON MERGER

TROY, N. Y., June 10 (AP)—Consolidation of the Behr-Manning Corporation of Troy, and the Norton Company of Worcester, Mass., with a total capitalization of $23,-000,000, was announced today by F. Gallagher, vice-president of the Behr-Manning concern. Both concerns manufacture abrasive materials.

PASS ALLIED PRODUCTS DIVIDEND

CHICAGO, June 10—Allied Products Corporation has omitted the quarterly dividend of 87½ cents on the class A stock due at this time.

New York Curb

BY THE ASSOCIATED PRESS

INDUSTRIALS

Sales (in hundreds)	High	Low	12:30
10 Allied Aviation	½	½	½
1 Allied Mills (.60)	4⅞	4⅞	4⅞
†150 Alum Co Am	110¼	110	110¼
†42 Alum Ltd A war	17	17	17
1 Am Cit P&L B (10%f)	6⅞	6⅞	6⅞
3 Am Com Pw A (10%f)	11⅞	11⅝	11⅞
1 Am Corp (.15)	4	4	4
2 Am Cyan B	6⅞	6⅞	6⅞
1 Am & F Pw war	13½	13½	13½
4 Am Founders	3	3⅛	3
1 Am Gas & El (1s)	55⅞	55⅝	55⅝
5 Am Invest B	4⅞	4⅞	4⅞
†25 Am Ldy Mach (2)	26⅜	26⅜	26⅜
3 Am Lt&Trac (2½)	38	38⅛	38
2 Am Lt&Tr pf (1½)	29⅛	29⅛	29⅛
12 Am Nat Gas	1⅛	1⅛	1⅛
10 Am Sup Pw (.40)	10⅛	10	10⅛
1 Am Yvetts (¼)	2⅞	2⅞	2⅞
5 Appalach Gas	4⅞	4	4⅛
1 Ark Nat Gas	4	4	4
6 Ark Nat Gas A	3⅛	3⅞	3⅛
4 Asso G&E A	17	16⅞	16⅞
10 Asso G&E war	⅜	⅜	⅜
4 Asso G&E deb rts	2¼	2⅛	2⅛
1 Atlas Util	5	5	5
B			
2 Blue Ridge	3⅝	3⅝	3⅝
11 Braz Tr & Lt	16	15⅛	15⅞
1 Bridgeport Mach	¾	¾	¾
†25 Bunk Hill & Sul	28	27	27
C			
3 Cent Pub Serv A	12½	12½	12½
7 Cent States El	7⅝	7½	7⅝
15 Chath Ph Al nv	13⅝	13	13⅝
54 Cities Service	11⅝	10⅞	11
2 Cit Serv P 7% pf	81½	80	80
6 Comwith & So war	1⅛	1⅛	1⅛
4 Commun Wat Serv	10	9⅞	10
17 Cord Corp	8⅝	8¼	8½
D			
5 Deere & Co	26⅞	23⅞	26⅞
2 Detroit Aircraft	1⅛	1⅛	1⅛
1 Dresser Mfg A	29	29	29
†150 Duke Power	99¼	98	98
2 Duquesne Gas	1⅛	1⅛	1⅛
2 Durant Mot	1½	1½	1½
E			
114 El Bond & Sh	34⅝	33⅝	34⅞
1 El Bond & Sh pf	103½	103½	103½
1 El Pow Assoc	12½	12½	12½
1 El Pow Assoc A	11⅛	11⅛	11⅛
4 Empire Corp	1⅜	1¼	1⅜
1 Emp Pub Serv A	1⅜	1⅜	1⅜
2 Emp Steel	⅝	⅝	⅝
F			
5 Fageol Mot	¾	¾	¾
1 Ford Mot Ltd	11	11	11
G			
2 Garlock Pack	14	14	14
2 Gen Aviation Corp	5⅛	5⅛	5⅛
4 Gen Empire	16⅛	16	16
1 Gerrard S A Co	5⅛	5⅛	5⅛
1 Gorham Mfg vtc	17½	17½	17½
H			
1 Humble Oil	53	53	53
1 Hygrade Food	3½	3½	3½
I			
1 Imp Oil Can	11⅜	11⅜	11⅜
2 Ind Ter Ill A	10¼	10¼	10¼
1 Insull Util	24¼	24¼	24¼
1 Internat Pet	10¼	10⅛	10¼
1 Inter Util A	33	33	33
1 Irving Air Ch	10⅛	10⅛	10⅛
1 Ital Superpow A	3½	3½	3½
K			
1 Kolster Brandes	1⅛	1⅛	1⅛
M			
2 MacMarr St (1)	7⅛	7⅛	7⅛
2 Maryland Cas (2¼)	20	20	20
4 Mich Gas & Oil	3¼	3	3¼
2 Mid W Util (8%f)	16⅛	16⅛	16⅛
3 Mo Kan PLB vtc	[illegible]	[illegible]	[illegible]
N			
1 Nat Investors	4	4	4
3 Nat Short T Sec A	18⅝	18⅝	18⅝
2 New Haven Clock	5	5	5
2 New Mex & Ariz Ld	1⅛	1⅛	1⅛
5 Niag Hud Pow	10½	10⅜	10⅜
4 Niles Bem Pond	13	12⅞	12⅞
10 Nordan Ltd	⅛	⅛	⅛
O			
71 Ohio Cop	[illegible]	[illegible]	[illegible]
†10 Ohio Pow pf	107⅛	107⅛	107⅛
P			
1 Pac G&E 1 pf	25⅝	25⅝	25⅝
4 Pandem Oil	⅛	⅛	⅛
†50 Parker Rust-Proof	81	81	81
†-50 Pender Groc B	3⅜	3⅜	3⅜
3 Pennroad Corp	5½	5⅛	5½
1 Pa Wat & Pow	54	54	54
3 Peo Lt Pow A	6⅛	6	6
10 Perryman Elec	3⅛	2⅛	3⅛
2 Petroleum Corp war	½	½	½
3 Phil Oil	37	37	37
1 Phoenix Sec	1⅛	1⅛	1⅛
2 Phoenix Sec pf	24	23½	24
14 Plymouth Oil	8⅝	8	8
1 Pub Ut Hold war	[illegible]	[illegible]	[illegible]
3 Pub Ut Hold xw	3⅝	3⅝	3⅝
R			
1 Reybarn Ind	1⅝	1⅝	1⅝
S			
4 Saxet Co	8⅝	8⅝	8⅝
22 Segal Lock (⅛)	7½	7	7½
3 Shaw W&P (2½)	38⅝	38	38
3 Shenandoah	5⅝	5⅝	5⅝
4 Shenandoah pf (3r)	5⅝	5⅝	5⅝
4 Shenandoah pf (3r)	30⅝	30⅝	30⅝
2 South Am G & Pl	2	2	2
1 So Cal Gas pf	26⅛	26⅛	26⅛
†10 So'west Dairy pf ww	9	9	9
1 Southwest Gas Ut	3	3	3
2 Spieg May S pf	15¼	15	15
4 Stand Oil Ind	23⅝	23⅝	23⅝
1 St Oil Ky	18	18	18
1 St Oil Neb	22¼	22¼	22¼
1 St Oil of Ohio	40	40	40
1 Strauss-Roth Stores	¾	¾	¾
1 Swift & Co	25¾	25¾	25¾
6 Swift Int	31⅛	31⅛	31⅛
T			
1 Tampa El	39	39	39
1 Technicolor Inc	5¼	5¼	5¼
1 Teck Hugh Gold	6⅝	6⅝	6⅝
3 Trans Lux D Pic A	6⅛	6	6
1 Tri Utilities	4	4	4
U			
1 Ungerleider Fin	27⅞	27⅞	27⅞
1 Union Nat Gas Can	10	10	10
2 United Car Fast	4⅛	4⅛	4⅛
5 United Corp war	8⅝	8⅝	8⅝
9 zUlt Founders	5¼	5¼	5¼
22 United Gas	6⅛	6	6
1 United Gas war	2⅝	2⅝	2⅝
1 United Gas pf	75	75	75
9 Un Lt & Pow A	18⅝	18⅝	18⅝
11 U S & Int Sec	1⅛	1	1
1 U S & Int Sec pf	33½	33½	33½
1 U S Elec Pow	4⅛	4⅛	4⅛
2 Ut P&L (1.02½rg)	7⅛	7⅛	7⅛
1 Utility & Indus	5⅝	5⅝	5⅝
1 Ut & Ind pf (1½)	15½	15½	15½
V			
7 Vacuum Oil (2)	37⅛	36½	37⅛

DOMESTIC BONDS

(Sales in $1000)

Sales	High	Low	12:30
3 Ala Pow 5s'68	103⅝	103⅝	103⅝
5 Ala Pow 4½'67	9⅛	99⅛	99⅛
2 Alumin Co 5s'52	103⅝	103⅝	103⅝
5 Am Cmwith Pow 6s'40	84	82	84
1 Am El&Pow 6s'57A	62½	62½	62½
41 Am G&E 5s 2028	98⅛	98	98¼
1 Am G&Pow 6s'39	85	85	85
3 Am G&Pow 5s'53	65	65	65
3 Am Pow&L 6s 2016	102½	102½	102½
6 Appalach Gas 6s'45	56⅞	56	56½
4 Appalach Gas 6s'45 B	47	46½	46½
7 Asso Elec 4½s'53	89⅝	89¼	89¼
4 Asso G&E 5½s'38 in ct	68½	68½	68½
11 Asso G&E 5s'50	71½	71	71
8 Asso G&E 5s'68	70⅝	70½	70½
12 Asso G&E 4½s'49 C	65⅞	65¼	65⅝
14 Assoc Tel Ut 5½s'44 C	79⅞	79½	79½
8 Assoc Tel&T 5½s'55 A	87½	87½	87½
8 Bell Tel Can 5s'55 A	106¾	106¾	106¾
2 Bell Tel Can 5s'60 C	107½	107½	107½
3 Birmingh Elec 4½s'68	95½	95½	95½
6 Can Na W Ind SS 5s'55	107	107¼	107¼
2 Can N Ry Eqp 7s'35E	110	110	110
5 Can N Ry Eqp 4½s'36	101½	101⅜	101⅜
2 Cent Ariz L&P 5'60	100¼	100¼	100¼
1 Cent Ill E&G 5s'51	96⅛	96⅛	96⅛
2 Cent Ill P S 4½s'67F	92⅝	92⅝	92⅝
4 Cent P&L 5s'56	93	93	93
5 Cent Me Pw 5sD1955	104¼	104¼	104¼
17 Cent Pub Serv 5½s'49	72½	72⅛	72½
8 Cent St El 5½s'54	62	62	62
1 Cent St El 5s'48	59½	59½	59½
10 Chic Dist El 4½s'70A	92⅝	92⅝	92⅝
5 Chi Dist El 5½s '35B	102	102	102
7 Cities Ser 5s '66	63	61¾	61¾
124 Cities Ser 5s '50	63	62½	62½
1 Cities Ser Gas 5½s '42	86⅛	86⅛	86⅛
2 Cit Ser G Pipe 6s '43	80⅛	80⅛	80⅛
2 Cleve El Illum 5s '41	105⅛	105⅛	105⅛
2 Cmwith Ed 4½s'57D	105	105	105
30 Cons Gas Balt 4s'81	98⅛	98⅛	98⅛
6 Cons Gas Util 6s '43A	64⅛	63⅞	64⅛
5 Cont G&E 5s '58A	81⅛	81½	81⅛
2 Cont Oil 5½s 37	83⅛	83⅛	83⅛
5 Cont Sec 5s '42A	67	67	67
2 Crane Co 5s '40	102⅝	102⅝	102⅝
1 Del El Pow 5½s '59	91	91	91
5 Det C Gas 5s '50B	104⅛	104⅛	104⅛
10 Ed Elec Ill 5s '33	103⅝	103⅝	103⅝
7 El Po&Lt 5s 2030	81½	81	81½
3 Empire O&R 5½s '42	58	57¼	58
3 Fed Water 5½s '54	53½	51	53½
5 Firestone Cot M 5s '48	81	81	81
2 Fla Po&Lt 5s '54	87¼	87½	87½
22 Gatineau Pow 5s '56	88⅛	87¼	88⅛
1 Gatineau Pow 6s'41	74	74	74
7 Gatineau Pow 6s'41 B	73½	72½	73½
1 Gen Pub Ut 6s'31	86	86	86
2 Gen Rayon 6s'48 xw	43	43	43
8 Gillette 5s'40	93⅝	93½	93⅝
5 Gulf Oil Pa 5s'47	101	101	101
1 Gulf Oil Pa 5s'37	100⅛	100⅛	100⅛
1 Hood Rub 7s'36	60	60	60
2 Ill Pow & Lt 5s'56 C	98⅛	98½	98⅛
1 Ill Pow & Lt 6s'53 A	104¼	104¼	104¼
8 Ill Pow & L 5½s'54 B	102⅛	102⅛	102⅛
5 Indep Oil 6s'39	74½	74½	74½
10 Indnpls P&L 5s'57 A	104	103⅝	103⅝
17 Insull Util Inv 6s'40 B	80½	80⅛	80½
5 Interl Sec Am 5s'47	75⅛	75⅛	75⅛
14 Inters Pow 5s'57	84	83	84
5 Invest Co 5s'47 A xw	79⅛	79⅛	79⅛
1 Iowa-Neb Lt&P 5s'57	95⅛	95⅛	95⅛
7 Iowa Sou Util 5s A'50	88	87⅛	88
1 Iowa Pub Ser 5s'57	98⅛	98⅛	98⅛
6 Jersey C P&L 5s'47 B	103	103	103
2 Jersey CP&L 5½s'45 A	103¼	103¼	103¼
5 Kop Gas & C 5s'47	100⅛	100⅛	100⅛
1 Kresge DC 5s'45	100⅛	100⅛	100⅛
1 Lehigh P S 6s 2026 A	103	103	103
4 Libby McN&L 5s'42	93¼	93⅛	93¼
2 Mass Gas 5s'55	101	101	101
11 Metro Ed 4s E '71	94½	94½	94½
4 Mid West Util 5s'33	96½	96½	96½
3 Mid West Ut 5s'34	95½	95½	95½
1 Minn G Lt 4½'50	94¼	94¼	94¼
15 Minn P&L 4½s'78	96⅛	96⅛	96⅛
2 Miss Pw&Lt Co 5s'57	96¼	96	96¼
1 Miss Riv Pow 5s'51	104⅛	104⅛	104⅛
3 Nat Pow&Lt 6s 2026 A	102	102	102
6 Nat Pw&Lt 5s 2030 B	84⅝	84⅝	84⅝
14 Nat Pub Ser 5s'78	67½	67½	67½
20 Nat Steel 5s'56	98⅛	98⅛	98⅛
10 Neb Pow 4½s'81	103⅛	103	103⅛
1 Neisner Bros 6s'48	60	60	60
9 N Eng G&E 5s'50	92¾	92½	92¾
1 N Eng Gas&El 5s'48	93	93	93
7 N Eng Gas&El 5s'47	93	92¾	93
1 N Eng Pw 5½s'54	88¼	88¼	88¼
10 N Eng Pow 5s'48	80½	80	80
6 New Orl P Ser 4½s'35	95½	95	95
32 N Y Pow&Lt 4½s'67	100	99⅝	100
2 N Ind P Serv 5'66 C	103⅝	103⅝	103⅝
1 Nor Oh P&LA 5½s'51	104⅛	104⅛	104⅛
1 Nor State Pw 5½s'40	102⅝	102⅝	102⅝
1 Nor St Pw 4½s '61	99⅛	99⅛	99⅛
3 Okla G&E 5s '50	103⅞	103⅞	103⅞
3 Pac G&E 4½s '60 F	101⅛	101⅛	101⅛
4 Pac Invest 5s '48 A xw	67⅝	67⅝	67⅝
22 Pac P&L 5s '55	98⅛	98⅛	98⅛
10 Pen Cen P&L 4½s '77	97⅛	97⅛	97⅛
25 Penn El 4s F '71	94⅛	94	94
1 Penn O Ed 5s '50 xw	104	104	104
17 Penn P&L 4½s '81	98	97⅛	97⅛
9 Peo L&P 5s '79 ww	31⅛	31⅛	31⅛
3 Phil El Pw 5½s '72	107⅛	107	107⅛
1 Piedmont El 4½s '50 A	83	83	83
1 Pitts Coal Co 6s '49	88	88	88
5 Potomac Ed 5s '56 E	102⅝	102⅝	102⅝
1 Potomac Ed 4½s '61 F	97	97	97
1 PubSerNIll 4½s '81 F	98	98	98
8 Pug Sd P&L 5½s '49	101⅜	101⅜	101⅜
5 Pug Sd P&L 4½s D '50	94⅛	94⅛	94⅛
5 QueensBorGs 5½s'52A	103⅛	103⅛	103⅛
10 Reliance Man 5s '54 A	88⅛	88⅛	88⅛
5 StL G&Coke 6s '47	34⅛	34	34⅛
8 SanAntPubSer 5s'58B	99⅛	99⅛	99⅛
1 Saxet Corp 6s '45 A	91	91	91
4 Scripps 5½s '43	88	87½	87½
5 Servel Inc 5s '48	78	78	78
1 Shaw W&P 4½s '67 A	97	97	97
1 Shaw W&P 5s '70 C	104⅛	104⅛	104⅛
1 Shawsheen 7s '31	101¼	101¼	101¼
29 SEP&L 6s 2025 A xw	103⅛	103	103¼
21 South Cal Ed 5s '51	105⅛	105⅛	105⅛
11 Stand G&E 6s '35	100	100	100
4 Stand G&E 6s'35 conv	100½	100⅛	100½
3 Stand G&E 6s '51	97	97	97
1 Stand G&E 6s '66	96	96	96
10 Stand P&L 6s '57	94	93⅞	93⅞
5 Stuts Mot 7½s '37	60	60	60
10 Superpow Ill 4½s '70	91	91	91
8 Swift & Co 5s '40	100⅛	100⅛	100⅛
13 Tex El Serv 5s '60	100¼	100	100
1 Tex Gas Util 6s '45	40	40	40
1 Tex P & Lt 5s '56	101⅛	101⅛	101⅛
25 Tri Util 5s '79	15	13	14
11 Ulen & Co 6s '44	69⅛	69⅛	69⅛
12 Union G Corp 5s '50	102⅝	102⅝	102⅝
1 Un Lt & P 6½s '74	99⅛	99⅛	99⅛
3 Un Lt & P 5s '75	92⅛	92⅛	92⅛
9 US Rub 6s '33	86	86	86
8 U S Rub 6½s '33	90	90	90
3 Vanadium Corp 5s '41	74½	74½	74½
1 Van Sweringen 6s '35	59⅛	59⅛	59⅛
2 Va Pub Ser 5s '50 B	88	88	88
2 Warren Bros 6s '41	82¼	82¼	82¼
4 W News Del 6s '44	40	40	40

FOREIGN BONDS

Sales	High	Low	12:30
5 Bogota Mtg Bk 7s '47 newstaoinstao			
5 BogotaMBk 7s'47new	54½	54½	54½
9 BuenAirProv 7½s'47	80	80	80
8 CentBkGer 6s '51 B	74	74	74
2 Chile Mtg Bk 6s'41	95¼	95¼	95¼
24 ComPrivBk 5½s'37	80	79½	79½
3 Danish Con 5s '53	100	100	100
3 Europ Mtg 7s '67 C	79	79	79
1 Fin Ind Bk 7s '44	92	92	92
9 Ger Cons Mun 7s '47	77	76⅝	77
15 Ger Cons Mun 6s '47	70⅝	70½	70½
3 Hamburg El 5½s '38	76⅛	76⅛	76⅛
1 Nippon El Pow 6½ '53	93⅛	93⅛	93⅛
3 Prussia El 6s '54	66	65⅛	66
19 Ruhr Gas 6½s '53 A	70	68⅛	68⅛
1 Saar-Basin Con 7s'35	99⅛	99⅛	99⅛
4 Stinnes 7s '36 xw	75⅛	75⅛	75⅛
1 Stinnes 7s '46 xw	64	64	64
2 Tirni Elec 6½s '53	76	76	76
4 Tiets 7½s 48 xw	81⅛	81	81
2 Unit Elec Serv 7s '56	79⅛	79⅛	79⅛
2 Unit El Serv 7s '56 xw	79⅛	79⅛	79⅛
1 Un Indust 6½s '41	74¼	74¼	74¼

†Actual sales. A—Plus extra. B—Plus 10% in stock. E—Paid last year. F—Payable in stock. G—Partly extra. WW—With warrants. XW—Without warrants.

FLORSHEIM SHOE EARNINGS

Net income of Florsheim Shoe Company for the six months ended April 30 is equal, after dividend requirements on the 6 per cent preferred and under participating provisions of the shares, to 75 cents a share on the 226,293 shares of class A common and 77 cents a share on the 227,444 shares of class B common, compared with $3.33 a share on the class A and $1.36 a share on the class B stock in the like period of the previous fiscal year. The class A stock is entitled to twice the amount of dividends paid on the class B.

Invest in "scope"...

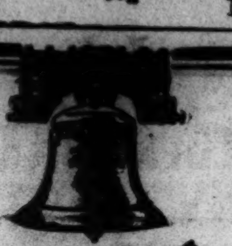

Scope is "amplitude of opportunity." In an investment, scope means a diversity of security holdings which gives the investor the *greatest* range of opportunity for enhancement of capital and profit.

One of the widest investment scopes ever offered a dollar will be found in the securities underlying

INDEPENDENCE TRUST SHARES

Here, in a single investment, each individual dollar is actually invested in every major, key industrial field; utilities, manufacture, oils, railroads, *banks,* and *insurance companies.*

50 great corporations—the backbone of American progress—contribute to benefit the owners of Independence Trust Shares. Remember—*Independence is investment "scope."*

Consult your Investment Dealer for full particulars or write Independence Shares Corporation, 1608 Walnut St., Phila., Pa.

PORTFOLIO
UTILITIES: U. G. I. Co., Pacific Lighting, Amer. Pr. & Lt., Amer. Gas & Elec., Amer. Tel. & Tel., Elec. Bond & Share, Consol. Gas of N. Y., Pub. Ser. Corp. of N. J.
INDUSTRIALS: Borden, duPont, U. S. Steel, Woolworth, Corn Products, American Can, Allis-Chalmers, Eastman Kodak, General Electric, General Motors, National Biscuit, Allied Chemical, Westinghouse Electric, International Harvester, Union Carbide & Carbon
BANKS: N. Y. Trust, The Manhattan Co., National City Bank, Continental-Ill. (Chi.), Phila. National (Phila.), First Nat. Bank (Boston), Bankers Tr. Co. of N. Y., Union Trust (Cleveland), Chase Nat. Bank of N. Y., Security 1st Nat. of Los Ang.
OILS: Atlantic Refining, Texas Corporation, Standard Oil of N. J., Standard Oil of Calif., Standard Oil of Indiana
RAILROADS: Atchison, Penna. R. R., Union Pacific, N. Y. Central, Southern Pacific, Chesapeake & Ohio
INSURANCE: Home, Aetna Life, Fidelity-Phenix, Insurance Co. of N. A., U. S. Fid. & Guar. Balto.

Ask your investment banker for this booklet

CALVIN BULLOCK

Nation-Wide Securities
TRUST CERTIFICATES SERIES "B"

JOHN S. HASSAN
INVESTMENT SECURITIES
Woodbury, N. J.

40 Companies in a STRONG POSITION to PROFIT by RECOVERY in the Nation's Trade

are represented in the leading listed common stocks in which you acquire a participating interest when you buy

FUNDAMENTAL TRUST SHARES

Full information on request

E. A. PIERCE & CO.
45 Milk Street BOSTON 25 St. James Avenue
Home Office: 40 Wall St., New York City
MEMBERS NEW YORK STOCK EXCHANGE

OBrion Russell & Co.
INSURANCE
of Every Description
108 Water Street — Boston
Telephone Hubbard 8780
115 Broadway — New York
Barclay 8840

FASHIONS AND DRESSMAKING

The Vogue of the Pajama Suit

By ELENE FOSTER

Special from The Christian Science Monitor Bureau

Paris

THE subject of the pajama suit for women is one which up to the present moment I have ignored for various reasons, the chief of which was that the pajama costume seemed a fad of the moment, worn only by a few extremists and, therefore, not worthy of serious consideration. However, as even the most conservative of the designers of feminine fashions continue to show these garments, season after season, in increasing numbers and variety, and as one sees them worn by one's friends as negligées in the home, as sport costumes at the seaside resorts, and even as dinner and evening habiliments, it is impossible, if one is to be a conscientious chronicler of the fashions, to disregard them any longer.

The story of the evolution of the pajama from the plain, masculine sleeping suit, which was introduced into England by British officers who had served in India, to the elaborate confections worn by the modern woman forms a chapter which is unique in the annals of feminine fashion. Adopted first as a sleeping garment, women soon found the pajama an ideal costume for the boudoir.

Lounge-Suits

The plain, tailored jacket and trousers of crepe-de-Chine, shantung or other washable silk materials was superseded by what is known as the "pajama lounge-suit," which is far more elaborate and colorful, often of a combination of velvet, satin, lamé mousseline-de-soie and other rich materials in brilliant colorings. The "pajama lounge-suit" has replaced to a great extent, the old-fashioned négligée or tea gown.

A clever Russian woman, Mme. Mary Nowitsky, is responsible in a great measure for the vogue of the pajama lounge-suit, and the costumes which she designs are extremely artistic in both color and design. For example, one of Mme. Nowitsky's latest models consists of wide trousers of a lovely soft green satin, a sleeveless blouse of printed chiffon in green and mauve and purple and a long-sleeved bolero jacket of purple velvet. Another costume has the same wide sailor's trousers of black satin, a bright yellow, double-breasted waistcoat of crepe satin and a loose jacket of printed crepe-de-Chine, yellow flowers on a black background. Still more striking is a costume with trousers so wide that one might quite as accurately call them a divided skirt, made of strips of pleated chiffon in innumerable tones of purple, mauve and pink, a plain blouse of pale pink chiffon and a little purple velvet jacket. If one has an idea that the pajama lounge-suit is the least bit masculine in character, a visit to Mme. Nowitsky will soon dispel this illusion for, despite its bifurcated nether garments, this costume is as feminine as feminine can be.

The pajama lounge-suit, as a rule, consists of three pieces—the wide trousers, a tucked-in blouse or a waistcoat and a loose jacket. Sometimes, however, the bodice and trousers are in one piece. Several of the couturieres are showing for the summer season a pajama lounge-suit of lace. The wide trousers, which are usually black, are composed of a series of full lace flounces over a plain black foundation, the dainty blouse is of pale pink chiffon or georgette and there is a lace jacket, which may be either black or pink. This, however, is intended rather more for the evening than for afternoon wear, and this brings us to another type of pajama costume. While the pajama lounge-suit has been worn for a number of seasons, it is only within the last six months that the pajama has come into prominence as an evening costume. The evening pajama (shall we say "frock?") has the regulation evening bodice and extremely full trousers which are fitted snugly about the hips and hang in full godets or pleats to the instep. In the great majority of these models one does not realize that the skirt is divided until its wearer walks. All sorts of materials including net and lace are used for this type of pajama, although the heavier silk crepes, crepe-satin, marocain and crepe romain are the favorites. In their last collections several of the dress designers have modified this evening pajama gown, making the skirt in one piece at the back and dividing it only at the front.

So much for the indoor pajamas, which at the moment are of secondary importance to those which are being made for the summer resorts. Designed in the beginning to be worn to the beach to cover the swimming suit, the pajama has become a popular costume at all the European summer resorts, so much so that the woman who appears at Deauville, Cannes, Antibes or Biarritz in an ordinary street frock feels out of date. These outdoor pajamas, while they are not so elaborate in cut as those designed for the house, clinging more closely to the lines of their masculine prototype, are quite as varied in material and in coloring.

For Yachting

Pajamas are worn almost universally by the European yachtswomen, always in white or navy blue and patterned closely on the sailor's uniform with wide trousers flaring at the side. Navy blue trousers of wool, duck or linen with a trig, white, tailored blouse and a white reefer jacket with shiny brass butons or vice versa, white trousers and a navy blue jacket—this is the accepted uniform for the woman who sails her own boat or is merely a guest aboard a yacht.

Señorita d'Alvarez, the Spanish tennis champion, has recently adopted the pajama in a slightly adapted form for the tennis courts. The pajama trousers, sponsored by Señorita d'Alvarez, are of fine white flannel, fitted snugly about the hips and reaching about a third of the distance from the knee to the ankle. These are ideal in every respect for this strenuous exercise, from the standpoint of modesty, comfort and appearance so that we should not be surprised if this costume shortly replaced the short, pleated skirt on tennis courts all over the world.

The beach or country pajama suit may be either of silk, linen or light woolen material, although the majority of women prefer the washable silks—shantung, men's shirting or crepe-de-Chine—either plain or in printed designs. Mme. Mary Nowitsky is using a heavy tweed in pale gray, beige or the shade which our mothers knew by the poetic name of "ashes of roses" for the trousers of several of her new models. There is one costume which has trousers of the latter shade, a linen jacket just a shade lighter and a tucked-in bodice of tête-de-nègre. Another striking model also designed by Mme. Nowitsky consists of trousers of coral colored linen and a sleeveless, semi-basque, buttoned straight up the front, of cadet blue flannel. A simple one-piece pajama costume which is not only practical but exceedingly smart for the country or seaside is in reseda green linen with a double-breasted, sleeveless bodice fastened with big dark brown buttons and a wide dark brown suede belt.

Mme. Jane Regny has a new idea in a costume which consists of very full Dutch trousers, on the order of men's plus-fours but longer and fuller, made of heavy white ribbed jersey and a sleeveless blue and white striped sweater.

Mme. Irene Dana is showing a costume designed for the beach which consists of sailor's trousers of dark blue linen and a sleeveless, tucked-in blouse in narrow red and white horizontal stripes, the sort of garment which one sees on French workmen during the hot weather. The day after Mme. Dana showed this costume, the department shops in the poorer districts were beseiged by women demanding the sleeveless shirts which had hitherto been sold only to laborers in the Paris streets. Which reminds me of the proprietor of a ship chandler's store at Antibes who complained to me last summer that since the women visitors to that quaint old town had taken to wearing "les pantalons" it was impossible for him to supply his regular sailor customers.

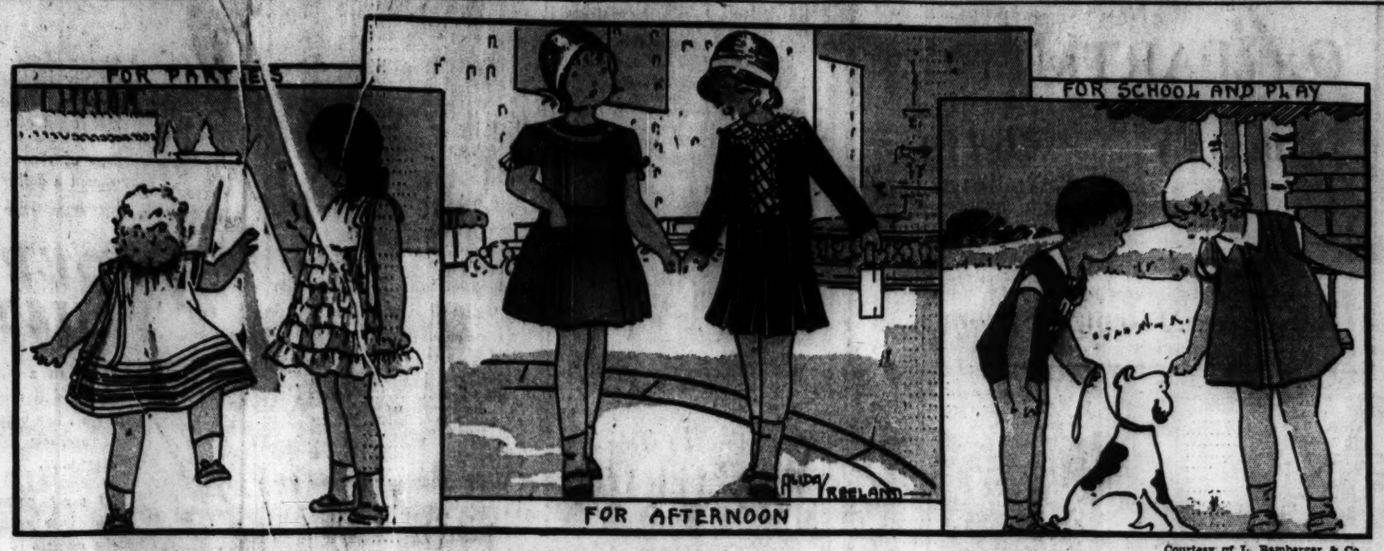

Courtesy of L. Bamberger & Co.

In the First Tableau Baby Seems to Be Giving Dancing Lessons to Older Sister. The Instructor Wears a Tucked Yellow Georgette, the Pupil a Much-Ruffled Pink Georgette. The Children in the Center Are Dressed for the Afternoon. One Wears a Navy Blue Silk Crêpe With Green, Red and Yellow Bands Around the Neck, Closed With the Fashionable Button; the Other, a Royal-Blue Crêpe With a Plaid Cotton Blouse. The Brother and Sister in the Play Group Are Too Engrossed in Their Puppy to Care How Pretty Are Their Corresponding Costumes. These Are of Blue Linen, and Pleated Insets in Two Tones of Orange Are Held in Place by Triangular Tabs. White Collars and Cuffs Are as Crisp as the Morning Air.

Children's Fashions on Parade

By ALIDA VREELAND

Special from Monitor Bureau

New York

AT A fashion show for children, staged by a department store in Newark, N. J., the youngsters were so taken up with the goings on in the little tableaux that they clambered up the steps occasionally to join in the festivities.

The show, staged by Adele Gutman Nathan, was divided into four scenes. The first took place in a breakfast room. There were two yellow Dutch settles with a table between and a daintily curtained window above. Mammy Calliope, in one corner of the stage, was busy superintending the breakfast of a group of children from three to seven years of age. At the same time she talked into a microphone so the audience could hear her comments on the frocks and coats worn by the little family.

Morning and Play Clothes

Morning and play clothes were worn for this opening scene. Fabrics were linen, dotted swiss and ginghams. Although the keynote of all these youthful garments was simplicity, considerable attention was devoted to trimming detail, thus giving each garment a touch of individuality. For instance, in the little brother-and-sister set illustrated, the two triangular tabs of these blue linen costumes held in place a two-tone orange pleat. The collars and cuffs were white. Another charming little dress of peach-color dotted swiss had smocking stitched in white around the neck with white collars and cuffs.

Coats were simple and well tailored. One in navy blue received a freshening touch from white scalloped piqué collar and cuffs and a matching blue beret. With a tan chevriot coat a tan peanut straw cloche was worn. Imitating the present cape trend in women's fashions was a coat of green basket-weave wool, using an elbow-length cape over shoulders and back. Camel's hair was also stressed among the youthful sports models. With a belted coat in tan a beret of the same material was worn topped with a tiny feather fancy.

While settings were changed behind curtains a number of older girls displayed additional models for general daytime wear. Prevalent among these were sweater suits. In the season's important color combinations of brown and yellow and brown and white were several in cardigan, Eton and belted styles. Dressmaker touches on sweaters in the form of tiny ruffles were seen as a reflection of current adult modes. One white sweater blouse used a red edging on its ruffles with a red skirt and a red-edged beret. A soft yellow costume of angora wool tied at the neck with brown tassels and had a brown wool belt. Instead of cuffs, the short sleeves were rolled. With an Eton suit of blue wool crêpe a sweater blouse in brilliant diagonal stripes was worn. Hats with turned-down brims scored favorably throughout the show for girls from 12 to 16 years of age.

When the curtains swung apart again, the kiddies were enjoying an afternoon in the park on a bench with their favorite toys. Mammy Calliope was looking after them and chattering about their new clothes. One of the most interesting was a printed white dotted swiss frock with collars and cuffs made frilly with smocking. A green shantung dress bound with white and yellow linen and with hemstitched organdie collars and cuffs, also appeared in this play group.

In Miniature

Among the older girls—who paraded afterward in dresses for visiting or shopping with mother—were many frocks and suits which looked like miniature editions of big sister's clothes. One of the most engaging of these was a little dark blue wool crêpe suit with an Eton jacket and kick pleats in the skirt. Plaid for a blouse with frilled collar and front closing made a gay contrast. A powder blue ensemble for an 11-year-old showed a smocked crêpe-de-chine frock. The wool coat and straw hat were slightly darker in tone. An interesting collar formed of bias bands of green, yellow and red was the chief feature of a navy blue crêpe-de-chine dress, which is illustrated.

Scarf collars, so generally favored in women's fashions, predominated among the girls' clothes for dressy as well as sports occasions. A beige coat subscribed to one of these in black galpak. Tan lapin crossing and fastening with two buttons added interest to a collar on a bright red coat with mousquetaire cuffs. Printed crêpes were stressed for the frocks worn under these coats. Brown with yellow and navy with white figures were the predominating colors. Lingerie touches at neck and sleeves were noticeable.

Dressed for a Party

After this display the curtains opened on a children's party. As the house door bell rang each child entered with a most important birthday gift and a new outfit for Mammy to talk about. When the dressy little coats were removed, some of which were imported, the most enchanting frocks were revealed. Pink, yellow, green and blue georgettes and organdies transformed the stage into a flower garden. One exquisite dress of nile-green georgette had a deep bertha edged with a green net fold. More rows of the net were inserted in the full skirt. A yellow georgette dress, shown in the sketch, had three wide tucks at the bottom separated by groups of narrower ones. The neck was smocked and stood ruffles around the armholes formed sleevelets. Long satin ribbons with rosebuds fell from the right shoulder. The pink georgette frock shown with it had six ruffles attached to one another and floating shoulder ribbons.

In the group of party dresses for older girls ruffles were used in every conceivable way. Frocks of printed chiffon were graced with deep ruffles around the neck which formed sleeve caps for the arms. Peplums and ruffles falling from the hips were also featured. Black velvet ribbon, so favored for sashes once upon a time, was noticed on a few of these dresses as a pleasing accent to their pastel colorings. A dainty design of yellow organdy was embroidered with tiny yellow flowers. Its sleeves were puffed and a yellow velvet ribbon was tied around the waist. Large floppy leghorn hats, another echo of millinery modes of the past, provided a perfect accompaniment for these picturesque costumes.

And Then to Bed

In the final scene Mammy Calliope was telling a bedtime story while the children lounged in their tailored bathrobes and pajamas. Under his red-and-white striped robe the little boy in the group wore a sleeping suit of light-blue-and-white stripes, probably much like his daddy's. The girls favored prints for their sleeping garments. One feminine pajama ensemble included trousers, blouse, coat and slippers.

Miss Katharine Tiffin took the part of Calliope and a number of the children were from the Actors' Children's Theater.

Fishnet Sweater

EVERY woman who likes to crochet will want to make one of the novel open-mesh, fishnet sweaters, sponsored by no less a fashion authority than Mme. Schiaparelli of Paris. The story goes that when this famous couturière was sunning herself on the Riviera she was fascinated by the loose, openwork shirts worn by the native fishermen. She then and there designed the present novelty known as the "fisherman's sweater."

This sports garment, in its shape and mode of adjustment, reminds one of the old-fashioned bed jackets that were slipped on over one's night-clothes to give additional warmth. It is a loose, surplice-closing, cap-sleeved affair with a narrow, attached belt of the crocheted mesh that ties at the left side where the line of the surplice ends. There is no patterning to relieve the unusual simplicity of the square meshes, each mesh being almost one-half inch in size. The same mesh, but in tri-color bands, forms the cap sleeves, the lower part of the surplice and the ends of the belt. Bright blue, orange and red are a typical trio of brilliant colorings, the body of the sweater being white or cream.

An ingenious girl, more skilful with her needle than a crochet hook, has completed an original version of the "fisherman's sweater" by substituting half-inch square mesh fishnet for the body of the garment. This material she found in the curtain department of a large store. The colors she has introduced by running heavy mercerized floss into the square mesh. She is also planning to dye some of this curtaining to match linen and piqué skirts for summer wear.

The Tunic Dress

A LAST season's one-piece dress, too short for this year's requirements, can often be utilized as a long tunic. The advantage of this idea is that the dress can be used practically "as is," without the aid of a dressmaker to bring it up to date. The added length is provided by means of a drop skirt, mounted on a hip yoke that gives no extra bulk to the figure. The length of this skirt should be decided on before any alterations are made on the original garment, the lower edge of which may have to be raised or evened off to give the right effect when worn as a long tunic over the new skirt.

The drop skirt is much narrower than the tunic and should hang very plain and straight. If the original dress is a print, the added length may be of plain color matching the predominating tone of the figured goods. A lace dress may be lengthened with georgette of the same shade; georgette or chiffon may be lengthened by the introduction of lace. Some of the new fabric thus introduced should appear in the trimming detail of the neck and sleeves in order to justify its presence in the skirt showing below the tunic.

If the original dress proves too straight and narrow when posed over its new skirt, the lower edge may be slashed at each side or be cut in deep tabs or scallops, all depending upon the type of frock that is being remodeled. A dressy model, with irregular tunic edge, may be finished with a narrow ruche of the material used for the drop skirt. Frills of lace may also be used in similar fashion, giving the softness of outline now so desirable.

This type of remodeling is unusually satisfactory, because one is taking no chances as to the appearance of the dress in its new guise, for the cut and fit of the original garment need not necessarily be changed.

Fashion Nuggets

The polo coat in white and eggshell is favored above other types of wrap for informal summer wear. The raglan sleeve is a feature, and multi-colored scarves give a feminine touch to a tailored coat.

The hose this season exhibit a tendency toward the darker shades of brown for use with white for daytime, as was popular a few seasons back. But with very light evening clothes white or nude is proper and will continue for the woman of discriminating taste.

White is chosen for under-the-coat dresses and promises to increase in favor as the season advances. It is high style and is to be worn with long coats of either silk or wool. Wide patent leather belts with matching tie or scarf of silk add touches to the frock, which, by the way, must not be confused with a sports frock.

The Choicest
MICHIGAN VEGETABLES
ready-to-serve for baby

THE choice Michigan vegetables used in making the Gerber Products are picked at the exact stage of maturity when they are at their natural, wholesome best. The Gerber method of preparation conserves their rich garden goodness for baby. Each product is thoroughly cooked without the addition of seasoning of any kind. Just warm and serve as it is—or add a pinch of salt or sugar as taste dictates.

Send for a Picture of the Gerber Baby

A reproduction of the original Dorothy Hope Smith drawing of the Gerber baby—10 inches by 11 inches in size, suitable for framing, will be sent you for 10c in stamps or coin to cover mailing and postage costs.

Gerber's
STRAINED VEGETABLES
May we send you a Gerber Baby?

Send 10c *in stamps or coin.*

Gerber Products Division, Fremont Canning Co., Dept. Mo-2, Fremont, Mich. Please send lithographed reproduction of the Gerber Baby drawing to the address below.

Name.....
Address.....

And She Thought IT WAS CLEAN!

No matter how nice a surface looks -- just rub CP Paper over it and see the change! This new household aid goes after the hidden dirt and leaves the surface CLEAN.

CP The Wonder Paper, dusts, cleans and polishes, all at once. It is a fine, soft paper, containing good furniture polish. Discard the dirt-filled dust rag and use clean, convenient CP Paper

A 25-yard roll, for only 30¢, can be bought at any of your favorite stores. Department Stores; Stationers, Fancy Grocers, etc. If they cannot supply you we will, postpaid. Money back if not thoroughly pleased.

CP The Wonder Paper

Kalamazoo Vegetable Parchment Co.
KALAMAZOO MICHIGAN

Happy Baby

SUMMER or winter—hot days or cold—they are all the same to him if he has Ralston Whole Wheat Cereal. And Mother sees to it that he has plenty to help him grow. Ralston is golden-ripe wheat in granular form with nothing added.

Costs less than a penny a dish

Keep Natural Clothes SPOTLESS

It is a simple matter to keep the children's clothes spic and span when you use Annette's Countless spots and stains, also soil, may be quickly removed from all kinds of fabrics without leaving rings—or the slightest odor

SEND 10c Stamps or Coin for Trial Box and Free Copy of "Cleaning Guide."

Address ANNETTE'S
99 Chauncy Street, Boston, Mass.
Guaranteed by Good Housekeeping

Be Proud as a Peacock Wear Strutwear

Hosiery for Men, Women and Children

STRUTWEAR KNITTING CO.
Minneapolis, Minn.

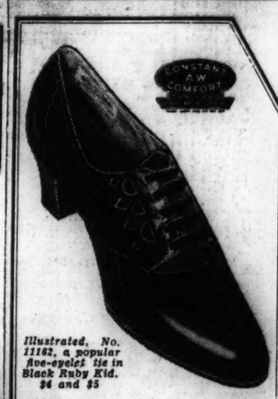

Illustrated, No. 11162, a popular five-eyelet tie in Black Ruby Kid. $4 and $5

READY for the Day

WHATEVER the day calls forth, a shopping tour, a round of calls, housework, or office work, your feet are ready when you slip them into Constant Comfort Shoes. You'll not experience foot discomfort, no matter how active you are.

Scientifically made to give the proper support and balance the weight of your body, Constant Comfort Shoes quicken your step and give a sense of ease you have never known before.

May we send you our style booklet and tell you the name your nearest dealer?

Ault-Williamson Shoe Co.
Auburn, Me. St. Louis, Mo.

CONSTANT COMFORT SHOES

Aird and Son, Limited, of Montreal, Canada, are now licensed and authorized to manufacture and distribute Constant Comfort Shoes in Canada.

"A Foot of Comfort Means Miles of Happiness."

Smartest Styles plus Extra Value

This soft, fluttering pajama set is the latest vogue in boudoir apparel. Note these style points—very wide flat-yoke trousers; tie-belt with bow over left hip; smart three-quarter length coat; tuck-in blouse in contrasting colors.

The blouse is ornamented with striking applique of Egyptian inlay effect in several contrasting shades and tones. The ensemble is made of high quality jersey fabric in the following color combination: Green with Golden Corn; Brown with Indian Orange; Black with Apricot; Dark Rose with Light Rose; Med. Blue with Custard.

It's hard to imagine that the price of this three-piece set is only $7.00. Search the smartest shops and we are confident that you would not find such quality and style at so low a price.

This superior value is made possible because you deal direct with the factory. Send for our free portfolio showing samples of material and color schemes. You can then judge for yourself the merits of this unusual opportunity. Every garment is guaranteed to please or your money back.

(Representatives—Inquire for details of an attractive proposition to increase your income.)

S. V. L. Manufacturing Co.
86 Amherst Street Cambridge, Mass.

Fishnet Sweater

EVERY woman who likes to crochet will want to make one of the novel open-mesh, fishnet sweaters, sponsored by no less a fashion authority than Mme. Schiaparelli of Paris. The story goes that when this famous couturière was sunning herself on the Riviera she was fascinated by the loose, openwork shirts worn by the native fishermen. She then and there designed the present novelty known as the "fisherman's sweater."

This sports garment, in its shape and mode of adjustment, reminds one of the old-fashioned bed jackets that were slipped on over one's night-clothes to give additional warmth. It is a loose, surplice-closing, cap-sleeved affair with a narrow, attached belt of the crocheted mesh that ties at the left side where the line of the surplice ends. There is no patterning to relieve the unusual simplicity of the square meshes, each mesh being almost one-half inch in size. The same mesh, but in tri-color bands, forms the cap sleeves, the lower part of the surplice and the ends of the belt. Bright blue, orange and red are a typical trio of brilliant colorings, the body of the sweater being white or cream.

An ingenious girl, more skilful with her needle than a crochet hook, has completed an original version of the "fisherman's sweater" by substituting half-inch square mesh fishnet for the body of the garment. This material she found in the curtain department of a large store. The colors she has introduced by running heavy mercerized floss into the square mesh. She is also planning to dye some of this curtaining to match linen and piqué skirts for summer wear.

HAIR-NETS 30 FOR $1

Every Net Guaranteed 100% perfect. Finest Quality Human Hair, Single or Double Mesh, Cap or Fringe. For Long or Bobbed Hair.

Sent Postpaid Agents Wanted
Grey or White or Lavender. 12 for $1.00

International Commodities Company
22 East 17th St., New York City
Our 8th Year in The Christian Science Monitor

More Than Fine Flavor

MONARCH Canned Goods have more than fine flavor and appetizing appearance. They are pure, clean and sweet. Scientific tests made by the State Department of Minnesota resulted in a mark of 100 for the products of Monarch Minnesota canneries.

Is it any wonder that 50,000 independent retailers prefer to sell Monarch?

MONARCH Super-Quality FOODS

BRADLEY'S... WITH EVERYTHING BUT fins

● HERE are two 1931 Bradleys which were made to go in for swimming in a great big way. Every last stitch of them was knitted for *action*. . . . And even those are at the minimum.

The woman's one-piece suit is No. 27303 and has a low sun-back. The soft but firm texture of its material, and its clean-cut lines assure the molded-figure effect. It comes in a range of clear tropical colors which are particularly flattering to sunburned skins. The price is about $5. . . . The trimly cut man's one-piece speed suit is No. 2931 and it comes in eight seasonal colors. The choice is about $5.

These are just two of the many handsome 1931 Bradleys which you should be sure to see. Last winter, our style scouts were busy at all the smartest beaches, getting tips on just what this season's beach and swimming suits should be. As a result, we offer you Bradleys that (to quote one critic) are as smart as the very dickens.

See them at the good stores. We shall be very glad to send you a copy of our 1931 Style Booklet. . . . Bradley Knitting Company, Delavan, Wisconsin.

© 1931

BRADLEY

SLIP INTO A BRADLEY AND OUT-OF-DOORS

General Classified

Advertisements under this heading appear in the Atlantic, Central and Pacific editions of The Christian Science Monitor. Rate 60 cents a line. Minimum space four lines. An application blank and two letters of reference are required from those who advertise under most of these headings. Write or call for detailed information.

APARTMENTS TO LET

HOLLYWOOD, CALIF.—Attractively furnished 5-room apartment, 2 bedrooms; magnificent view, splendid location; maid and garage service. ROBBINS, 1428 Crescent Hts. Blvd. HE. 0945.

HELP WANTED—WOMEN

CULTURAL AND EDUCATIONAL BACKGROUND finds unusual opening with BOOK TRAILS—the NEW collection of literature for children. Sales work on a particularly high level, for which selling experience is not essential. Carefully planned personal or mail training for local or traveling positions given by experienced sales managers. Call or write nearest office. (Give particulars in your first letter).

SHEPARD & LAWRENCE, Inc.
180 N. Michigan Ave., CHICAGO; 518 Southern Building, 15th and H, WASHINGTON, D. C.; C. E. Lang, 25 Huntington Ave., BOSTON; 629 Hearst Building, SAN FRANCISCO; 1120 Garfield Building, LOS ANGELES.

REAL ESTATE

FOR SALE—600 acres Nebraska land, good for either farming or grazing purposes, 480 acres of it farmed; 3½ miles from Bartlett County seat; other 160 hay land 12 miles, Wheeler County; will sell cheap for cash. DELBERT ODREN, 401 North D Street, Madera, Calif.

IRVING R. NOBLE, Inc.
18 South Fullerton Avenue, Montclair, N. J.
Henry M. Seeley, Vice-President
Telephone Montclair 2-0880

SALESWOMEN WANTED

LADIES WANTED to distribute Modex full fashioned guaranteed silk hosiery; finest quality; direct mill prices; a full or spart time, dignified occupation affording a profitable means of earning extra money; liberal commission and repeat business assure a fine income; we ship from mill to customer; favorable arrangement on samples. MODEX MILLS, Desk C, 17 Battery Place, New York City.

SITUATIONS WANTED—MEN

EXECUTIVE position desired, transit or apartment hotel or large restaurant; 10 years' varied experience including Horwath & Horwath; excellent references. F-101, 442 Book Building, Detroit, Mich.

SUMMER BOARD

Rock Gardens and Cottages
A modern homelike resort on the Maine Coast
Ocean—Woods—Lake—Mountin view
Sanitary improvements—Electricity
Golf—Tennis—Trout and Deepsea fishing
Water Sports Booklet
Mosquito free under Gorgas System
J. W. MERRITT, Sebasco Estates, Maine

TO LET—FURNISHED

LOS ANGELES, Traymore Apartments, 623 So. Rampart, Wilshire District - Sunny one-room apartments with kitchen and dining alcove; beautifully furnished; steam heat; elevator; garage adjoining; 3, 4 and H cars.

WANTED TO BUY

OLD GOLD WANTED—Send your old solid gold watches, discarded jewelry, diamonds, etc. We will advise the value and hold for acceptance. Reference: Any bank or dentist anywhere. THE J. M. NEY COMPANY, Established 1812, West and Elm Sts., Hartford, Conn., U. S. A.

Local Classified

Advertisements under this heading appear in this edition only. Rate 30 cents a line. Minimum space three lines, minimum order four lines. (An advertisement measuring three lines must call for at least two insertions.) An application blank and two letters of reference are required from those who advertise under most of these headings. Write or call for detailed information.

AUTOMOBILES FOR HIRE

PLEASANT VIEW
AND BOW
Also trips to Mrs. Eddy's homes, Benevolent Association and Memorial at Mount Auburn. Send for our folder describing trips of interest.
LOWE'S RENTING SERVICE
180 Allerton Road, Newton Highlands, Mass.
Tel. Center Newton 1111 or 4580

CAMPS AND COTTAGES

AMESBURY, MASS., Lake Attitash—Desirable cottage, garage, tennis court. DR. I. M. LUCE, Tel. 301, Haverhill, Mass.

BALD HILL, N. J.—Bungalow in woods, lake, all improvements; $400 season, 6 months. Aud. 0400 daytime, Acad. 2912 evenings (N. Y. C.).

FIRE ISLAND—Clean, comfortable cottage near ocean; harmonious surroundings. Write FRANK BAILEY, Ocean Beach, New York.

FURNISHED COTTAGES
Six and seven rooms and bath, full hotel service, with meals, or housekeeping as desired, all conveniences; rental from $75 per week.

BON AIR LODGE
ON LAKE HOPATCONG, N. J.
P. O. Box 27, Landing, N. J.
Telephone Hopatcong 375

HAVEN, ME.—Cottages $200 to $800 per season; all modern conveniences, open fireplaces, electric lights; near dining hall. Apply N. V. TIBBETTS.

LAKE WINNIPESAUKEE, N. H.—To let, just built and newly furnished 6 rooms, fireplace, large piazza screened, spring water, garage; lake shore. M-65, The Christian Science Monitor, Boston.

MAINE COAST, Crescent Beach—6-room cottage, garage to let for July and August; 3 minutes from beach hotel. Apply MRS. A. ROSE, 26 Clarendon Street, Rockland, Maine.

SUMMER CAMP, 2 miles from town in mountains, ½ mile to swimming lake; 2 log houses, simply furnished; 6 beds, 3 cots, room for 20 cots; good water piped to house, shower, fireplace, electricity; trees, vineyard, vegetables planted; rent $350 season; will sell. E. H. MACKAY, 240 6th Avenue, W. Hendersonville, N. C.

THREE OAKS on Lake Ossipee in New Hampshire by week, month or season; ideal headquarters for parties wishing to spend vacation in this region; simple but comfortable. M-13, 1058 McCormick Bldg., Chicago.

CAMPS AND COTTAGES WANTED

WANTED—To rent with privilege of buying, very small cottage with garden in quiet, refined location, suitable for study; must be within one hour's ride of Boston; rent not over $50 per month. Write to N-55, The Christian Science Monitor, Boston.

COUNTRY BOARD

THE GARDEN, on Lake Oseawana, near Peekskill, N. Y.—Ideal for vacation; clean accommodations for 30 guests; beautiful country, water sports, own garden; $22 up per week; booklet. Tel. Peekskill 2735.

DRESSMAKING

EXPERIENCED dressmaker (colored) by the day; $4.00 and car fare. Telephone Bradhurst 2-8460, MRS. RIDGE, New York City.

EMPLOYMENT AGENCIES

BANKING, Brokerage and Commercial Office and Sales positions for men and women.
THE PERSONNEL COMPANY
198 Broadway, N. Y. C., Rooms 300-301 Cort. 7-2363

LOUISE C. HAHN—Opportunities for men and women seeking office positions. 280 Broadway New York City. Telephone Worth 2-2080.

CENTRAL EMPLOYMENT AGENCY
Newark, N. J., 21 Marshall Street
Competent colored help on short notice
MRS. GERTRUDE M. DIXON, Proprietress
Telephone MARKET 2-4115

FOR SALE—MISCELLANEOUS

UNDERWOOD portable typewriter; slightly used; first class condition; reasonable. MARY STACKHOUSE, 910 Boylston St., Chestnut Hill, Mass. Asp. 7000.

FOR SALE OR RENT

COTTAGE and bungalow, East Boothbay, Maine, shore frontage. Owner on premises or call SMITH, Gramercy 5-3080, New York City.

SPRING LAKE BEACH—8 rooms and bath; lot 50x150; hot-water heat; exclusive neighborhood; summer rental $1200, sale price $13,000. Box 66, Spring Lake, New Jersey.

GARAGES

THE $750,000 Conservatory Garage is only 2 blocks from the Christian Science church, at Gainsboro and St. Botolph Streets, rear of Conservatory of Music.

HELP WANTED—WOMEN

A YOUNG woman for summer, capable of handling children, to take charge of handcraft, story telling and entertainments, who will give her services in exchange for a summer in the country and at seashore; Christian Scientist preferred. EDITH L. CAPEN, North Scituate, Mass.

REQUIRED FOR GOVERNMENT HOUSE, BERMUDA, a really excellent cook-housekeeper, very capable, used to numbers and much entertaining. Apply with all particulars to THE SECRETARY, Government House, Bermuda.

WANTED—Child's nurse, July 1; experienced child's nurse for two children, 2 and 3 years old; must be capable of taking entire charge and have reference. Call or write Box X-50, The Christian Science Monitor, 511 Wabash Bldg., Pittsburgh, Pa.

LECTURES

LECTURES
We are printing in full in our issue of June 19 the lecture: Christian Science: Its Healing Message by Judge Samuel W. Greene, C.S.B., of Chicago, Ill. Copies are 5c each. Orders must be received by June 17. The Fairhaven Star, Fairhaven, Mass. Foreign postage extra.

Local Classified Advertising

APARTMENTS TO LET

ATTRACTIVE and DESIRABLE
APARTMENTS

The ILKLEY
8 Cumberland Street
Corner Huntington Avenue
6 ROOMS
$100 to $110 per month

76-110
Gainsborough
STREET
4-7 ROOMS
$75 to $90 per month
Apply 94 Gainsborough St., Suite 1

Apply on premises or
Estate of Joseph B. Thomas
84 STATE STREET Hub. 2078 BOSTON

APARTMENTS, furnished or unfurnished; exclusive; reasonable; delightful location overlooking bay; 1½ blocks subway. 9524 Fort Hamilton Parkway, Brooklyn, N. Y.

ATLANTIC CITY, N. J.—Boardwalk, ocean front apartment, 3 or 4 rooms, 2 baths, porch. 935 Boardwalk. Apartment 1.

BALTIMORE, MD., 3515 Forest Park Avenue, 2nd Floor—Duplex, 5 rooms, bath and den; janitor service. Liberty 2589.

BOSTON—Furnished or unfurnished, from June to November, longer time optional; 1 room, kitchenette apartment with Frigidaire, $35 a month; clean and airy. Apply to L. BOYDEN, Apartment 18, 329 Longwood Avenue, or to janitor.

BOSTON, Back Bay, 1-5-11-19 Peterboro St.—1 and 2-room kitchenette apts., modern improvements, Frigidaire. Tel. Ken. 7352, Comm. 8725.

BRONXVILLE, N. Y.—Five rooms and bath, beautifully furnished, choice location, garage if desired; June 20th to Aug. 30th. Apt. 2-G, 3 Brooklands, Bronxville, New York. Bronxville 2444-M.

ELMHURST, L. I., N. Y.—Convenient Jackson Heights elevated station, attractive newly furnished 2-room kitchenette, tennis courts, new building; furnished $58; unfurnished $57. Telephone Havemeyer 4-5618-J or Branch Brook 3-8170 evenings.

JAMAICA PLAIN, MASS.—To sublet for summer, cool, completely furnished second floor apartment, 2 porches; near Jamaica Pond car line; terms moderate. Phone Jam. 5163-W.

N. Y. C., 310 West 72nd, 12-B—2-room apartment, furnished, overlooking Hudson; real kitchen; July, Aug., Sept. Phone Endicott 2-5785.

RIVERWAY MANOR
Exclusive one and two-room suites; furnished or unfurnished; modern in every particular, and ideally located.
210-214 RIVERWAY, BOSTON Phone Reg. 3026

SUBLET, June 15 to September 1, when lease expires, furnished studio apartment, 3 rooms, kitchen, bath, electric refrigeration; must be seen to be appreciated; near church; reasonable. 58 Falmouth St., Boston.

TO LET—Three attractively furnished apartments suitable for two or three persons, located in the heart of the lake and mountain region; price reasonable to correct party. For full information write Box 40, Laconia, N. H.

MAGAZINE SUBSCRIPTIONS

A SUMMER BARGAIN!
THE LOVELY HOME MAGAZINE
HOUSE BEAUTIFUL
5 MONTHS FOR $1.00
(Newsstand value $1.75)
HARRY G. ALEXANDER, Magazine Subscription Service, Glens Falls, N. Y.

MOVING AND STORAGE

E. F. CALDWELL, Inc.
MOVERS
OF FURNITURE AND PIANOS
We Own and Run Our Own Storage
SEMI-WEEKLY TRIPS TO
New York, Philadelphia and Inland Points
Also, Maine, New Hampshire and Vermont
115 CANAL STREET, BOSTON
Tel. HAY market 3967

I SHALL deem it a privilege to serve readers of The Christian Science Monitor in their local and long distance moving and furniture moving. NOBLE R. STEVENS, 184 Harvard St., Boston, Mass. Tel. Talbot 3600.

LONG distance moving, [illegible] experience. [illegible] Brookline Ave., Boston, [illegible]

OFFICES TO LET

IDEAL LOCATION
for PRACTITIONER
NEW YORK—2067 BROADWAY
72nd Street Subway Express Station
LARGE and SMALL OFFICES
Reasonable Rent, Including Service

NEW YORK CITY—Practitioner's office one or more afternoons for rent. 11 West 42nd Street, Suite 1960. Tel. Chickering 6358.

PAINTING AND DECORATING

INTERIOR and exterior work of highest grade; paperhanging, kalsomining; crafter work; floors sanded and refinished. R. WHITE & CO., 21 Winchester St., Brookline. Tel. Regent 1983-M.

PAYING GUESTS

ATLANTIC CITY, N. J., The Barclay—Attractive, refined home, near beach, opposite church; American and European. 9 S. Brighton Avenue. Tel. 4-6392.

ATLANTIC CITY, N. J., Lee Villa, 170 South Pennsylvania Avenue, near Boardwalk—Special rates June and July; parking; garage.

PONKAPOAG INN
at Ponkapoag, Mass., Route 138
An ideal spot near Boston to spend the summer or vacation; excellent meals; unusually attractive rooms; garage; lake near; riding or driving through Blue Hills Reservation. Canton 0327-W.

PRINTING

200 LETTERHEADS, $2.00; envelopes, cards, bills, same; combination, $7.00; practitioner's cards, bills, lecture and church work; booklets, programs, menus, anything; good service, reasonable prices. CALL PRINTING COMPANY, 13 E. 16th St., New York City. ALgonquin 4-6147.

REAL ESTATE

HEBRON, MAINE—1 mile from Hebron Academy, church and P. O.; farm of 185 acres, standing timber, apple orchards, 2-family house, electric lights, furnace, running water in house and barn. MARGARET L. ALLEN, 33 Whitney St., Auburn, Me.

Home Finding Service
APARTMENTS RENTED
LOUISE F. ESSIG
202 Renshaw Ave East Orange, N. J.
Telephone Orange 3-5056

SCARSDALE, N. Y.
Village of Homes
NASH and BOGART
REALTORS
Elizabeth Nash
Elizabeth Locke Bogart
24 EAST PARKWAY Telephone 930

SIX lots, Ventnor; two lots Longport, Atlantic City, N. J., for sale; terms. MRS. MABEL E. LEE, 160 West 66th St., New York City. Telephone Endicott 2-9463.

ROOMS AND BOARD

BOSTON, 262 Commonwealth Avenue—Large rooms, attractively furnished, running water, elevator, dining room. Telephone Com. 7785.

BROOKE HOUSE
79 Chandler Street, Boston, Mass. Han. 8269
A home for young business women and students. Transients accepted. Board Rates $8.00 to $12.00.

EAST ORANGE, N. J.—Cosy room with running water, delightful surroundings, homelike and convenient. 17 Chestnut St. Tel. Orange 3-5753.

MALDEN, MASS., 600 Main Street—I would welcome one or two women in my home whose families are away for the summer; very near the Christian Science church, Malden.

ROOMS TO LET

BOSTON, 293 Newbury St.—Furnished single rooms and suites of rooms with kitchenettes, all improvements; weekly and transient rates.

BOSTON, 40 Fenway, near church, rooms; single and double, overlooking beautiful Fenway; summer rates. Circle 1384.

BOSTON, 44 Clearway Street, Suite 7—Small, pleasant front room, well furnished. Telephone Kenmore 3848.

BOSTON, 379 Marlboro St.—Attractive rooms for summer; continuous hot water; large closets. Com. 7848.

BOSTON, Mass. Ave., near Beacon—Large room; view of river; private family; electric elevator; references exchanged. Com. 5787.

BOSTON, 178 Huntington Ave., Suite 2—Furnished rooms for permanent or transient guests; also furnished apartments, 1 room, kitchen and bath; very central; near Christian Science church; garage. Comm. 7862 (RICHARDSON).

BOSTON, Hotel Westgate, 541 Commonwealth Ave., at Kenmore Station—Large double front room, beautifully furnished; also single room, shower, elevator; summer prices. Com. 8567.

BROOKLYN, N. Y., 328 Marlborough Road—Large room, private bath, kitchenette, porch; 2 min. B. M. T.; small room; quiet private home. Bu. 2-3453.

BROOKLINE, MASS.—Large or small room in finely furnished, exclusive apartment near Coolidge Corner; 2 baths; references. Tel. Bea. 4133.

BROOKLINE, MASS., 1674 Beacon Street, Opposite Winthrop Road—Very desirable room, $5 per week; also 2 unfurnished rooms.

CHICAGO—Will share my 5-room apartment with transients in city for study; assist in shopping or sightseeing. MARY D. FARLEY, 1120 Lake Shore Drive. Tel. Whitehall 6546. Walking distance loop.

ROOMS TO LET (Continued)

NEW BRUNSWICK, N. J., 32 Paterson St., Cor. of George—Attractive furnished rooms, single, double; all conveniences; tourists welcome.

ROXBURY, MASS.—2 unfurnished, beautiful front rooms; housekeeping; heat, gas, electricity provided; nice location. 69 Waverly Street.

WOLLASTON HILL SECTION
ONE or two rooms, furnished or unfurnished, kitchen if desired; piazza; ocean view; Christian Scientist preferred; near to everything. Gran. 6881-M. 9 Warren Terrace, Wollaston, Mass.

ROOMS WANTED

YOUNG matron would like few unfurnished rooms in Long Island or New York; private home with garage; own housekeeper. Call Susquehanna 7-5665.

SEWING MACHINES

REPAIRING and renting all makes of sewing machines; some good used machines, $7 and up. 817 Boylston Street, Boston, Com. 6527.

SITUATIONS WANTED—MEN

MUSICIAN desires position for summer months playing bass viol, also violinist, or could assist hotel management if desired. L-100, The Christian Science Monitor, Boston.

PITTSBURGH, PA.—Electrical engineer, Carnegie Tech graduate, experience with public utility on student course; reference exchange. Lehigh 7723-W.

POSITION wanted as mechanic or superintendent of apartment, office building; references. Write Box S-32, Room 1804, 270 Madison Ave., New York City.

WANTED—Summer or permanent position near ocean, lakes; college graduate, 22, athlete, can coach track, field sports, tutor sciences, expression; experience in counseling, camp making, guiding; pleasing personality; good health; excellent recommendation; photo. GEORGE SPRAGUE, A T O House, Waterville, Me.

YOUNG MAN, 28, desires opportunity to serve; knowledge bookkeeping, stenography, typing; can drive car. Write DAVID, 2117 16th St., Akron, O.

SITUATIONS WANTED—WOMEN

AMERICAN woman desires opportunity to serve as companion; capable of managing a home; experienced driver. N-64, The Christian Science Monitor, Boston.

CHILD'S nurse-governess, willing to assist in home; location immaterial. Tel. Tillinghast 5-7068 (N. Y. C.), 221 7th Ave. GRACE.

COMPANION-HOUSEKEEPER — Active, experienced, willing to travel; references. Phone Schuyler 4-5200, 103 W. 89th St., New York City, c/o Mrs. Long.

COMPANION housekeeper to one woman or housekeeper for one man or couple; willing to travel. Tel. Mystic 4316-W (Medford, Mass.).

GERMAN girl wishes position as chambermaid-waitress or general housework; experienced. Write Box S-30, Room 1804, 270 Madison Ave., New York City.

NEWARK, N. J.—Mrs. Annie Lee Cooper for several years in the service of W. F. Day, caterer, offers her services for formal and informal dinners, luncheons, parties, etc. [illegible] 12th St. Market [illegible]

SUMMER BOARD

AT SHADYKNOLL, the country and seashore meet, near Asbury. BOOKLET. EMMA VAN [illegible], Pennsauken, N. J. [illegible]

TO LET—Two rooms with board; quiet location in [illegible], bathing beach near; good view of [illegible] Bay. E. A. LAGOUTTE, South Ave., R. F. D., Duxbury, Mass.

SUMMER HOMES

ATTRACTIVE seaside cottage, Quidnet, Nantucket, Mass.—5 bedrooms, large living room and porch, kitchen, gas stove, 2 baths, electric light; near-by guest house; $1000 a season. Apply "HAGEDORN," Quidnet.

EIGHT-ROOM Cape Cod cottage, bathroom, electric lights; garage; near beach. Address E. M. GIBBS, Pocasset, Mass.

FOR summer rental, June 12 to Sept. 12, attractive, modern bungalow, furnished; fireplace, garage; in beautiful location, near entrance to Lynn woods; quiet street, yet within walking distance to pond and short car ride to ocean. Call Breakers 3776 or after Friday Breakers 3791-J (Lynn, Mass.).

LONG ISLAND summer house to let, 4 rooms, bath, screened porch, comfortably furnished; near Sound; swimming, boating; reasonable. MULLER, Albin St., Glen Cove, N. Y. Tel. 1518-J.

RENT for season, summer home at Lake Sunapee, N. H., commanding beautiful view of lake and mountains; house contains 10 rooms, sleeping porch, 2 baths; garage for 2 cars with man's room; tennis court and boathouse. Apply to MRS. C. S. NORRIS, 5 Mason Terrace, Brookline, Mass.

SWAMPSCOTT, MASS.—Seven-room furnished house for rent, large piazza, spacious living room, 4 chambers, garage; near beach; available after June 20. 76 Farragut Rd. Phone Breakers 31-W.

$300 FOR SEASON—Charming cottage, fully furnished, 5 rooms, bath and garage; one block from ocean; nice surroundings. MRS. ANNA B. TELLIKAN, 161 Armstrong Ave., Great Kills, Staten Island, N. Y. Tel. Honeywood 6-0718.

TO LET for July and August, attractive home in the interesting town of South Berwick, Me.; modern conveniences; 6 bedrooms; 2-car garage; flower garden. MRS. LUCY D. BURLEIGH, 94 Academy St.

TO LET

NEW YORK CITY—English basement; choice location; adaptable distinctive tea room; partly furnished; fireplace; small garden. Circle 7-5933.

TO LET—FURNISHED

NEW YORK CITY, 112 West 59th St., 21-E—Private terrace; beautiful furnished apartment, large living room, bedroom, dining alcove, serving pantry; overlooking Central Park; complete hotel service; will lease from July 1st to October 1st. Tel. Longacre 1526.

N. Y. CITY, 40 West 55th—Sublet four rooms, bath, modernly furnished. July, August; one-half rental price. Circle 7-5673.

SUMMER RESORT for rent at Marblehead Harbor, Mass.; 4-room furnished apartment, 9 minutes to R. R. station, Crocker Park and beach; good train service to Boston; rent $50 per month. Tel. 6-5162-J, Plainfield, N. J. 113 Crescent Ave., Plainfield, N. J.

TO LET—UNFURNISHED

BROOKLYN, N. Y.—Five rooms and sun porch, lower apartment, 2-family house, newly decorated, steam heat, constant hot water; occupancy June 15th; Shore Road section. J. H. DAVIS, 75-72 St. Tel. Shore Road 6-2101.

TRANSPORTATION

E. W. SMITH & SONS TRANSPORTATION CO.
Humboldt 2-4793
26 MT. PLEASANT AVE., NEWARK, N. J.
DAILY SERVICE FROM NEWARK TO NEW YORK, BROOKLYN, AND LONG ISLAND CITY. Daily Service to Trenton, N. J., and Philadelphia, Pa.

TYPEWRITERS

CORONA
Standard Four-Row Keyboard
E. A. RAPHAEL CO.
49 Bromfield Street, Boston Liberty 7557
Headquarters Corona Typewriter, Underwood, Remington, Royal Portables.
Carbon Paper Ribbons
STANDARD TYPEWRITERS RENTED
3 Months $5.00

USED CARS

1931 BUICK ROADSTER
Practically new, 8-cylinder car, only 4 months old; small mileage, sport equipped; cost new nearly $2000; de luxe model in every way; price and reason for selling will be given by calling Mr. SKILLINGS, Center Newton 0335, or writing 18 Royce Road, Newton Center, Mass.

NEW JERSEY

ASBURY PARK

THATCHER'S
A hardware store on Grand Avenue, at Munroe Avenue, in Asbury Park, which carries also an extensive line of paints, seeds and garden necessities and household needs.
Spacious Floors, Convenient Displays, Accessible Stocks

CLARK W. CLAYTON
PRINTING
626 BANGS AVE. Asbury Park, N. J.
Telephone 3634

NEW JERSEY

ATLANTIC CITY

Guarantee Trust Company
Finely equipped for the Settlement of Estates
Consult Our Trust Officer
Capital and Surplus—$1,400,000

KAUFMAN & WEINER
The Square Deal Store
Hardware and Housefurnishings
1007 Atlantic Avenue
ATLANTIC CITY, N. J.
Beautify your home and garden. We can supply you with Seeds, Garden Tools, Hose, Paints and other necessities.

Atlantic City's Most Popular Silk and Cotton Goods Department
SCHWARTZ BROS.
1619-21 ATLANTIC AVENUE

QUALITY COAL
WHEELER COAL COMPANY

CAMDEN

In the "Heart" of Camden—Broadway at Federal
BAKER'S
THE DEPARTMENT STORE
Catering to those who want the finer things in life.

The Store That Serves You Best by Saving You Most
BAKER-FLICK CO.
South Jersey's Great Department Store
MARKET STREET, NEAR THIRD
CAMDEN, NEW JERSEY

EAST ORANGE

Entertain your friends at
FLORENCE McKIRGAN INN
109 S. Munn Ave.
Orange 3-5746
Luncheon 12-2 Dinner 5:30-8:00
SUNDAYS
Dinner 12:30-3:30, 5:30-8:00
Supper 5:30-8:00

Mrs. Madigan
Ladies' Underwear, Corsets and Hosiery—Also Accessories
Infants' Wear—Baby Gifts
318 MAIN STREET

Oraton Dress Shop
and Accessories
NORTH—165 ORATON PARKWAY
Hours: 9 A. M. to 6 P. M. Daily
Friday and Saturday, 7 to 9 P. M.

Premier Valet
Cleaning and Dyeing
Excellent Service—Moderate Prices
5 LINCOLN ST. Tel. Orange 3-8033

SPORT MODELS
with *SUE BATH*
[illegible]
PERSONAL SHOPPING SERVICE
25 NORTH HARRISON ST. Nassau 4-8770

Downyflake Shop
Delicious Doughnuts and Pastry
Hot Waffles served for light lunch
317 MAIN STREET

CHARLES T. HORNECKER
FLORIST
445 Central Ave. Tel. Orange 3-7361
At Burnet Street

"ONE OF NEW JERSEY'S BRIGHT SPOTS"
THE SCHAEFER SHOPS
Giftwares—Draperies—Lamps
13-15 LINCOLN STREET
(Brick Church Section)
Telephone Orange 5-1826
AT THE CENTER OF ESSEX COUNTY

Grove Beauty Shoppe
Expert Permanent Waving
All branches of Beauty Culture
273 NORTH GROVE ST. Phone Or. 3-0797
Corner Park Avenue

Charles F. Werner, Jr.
HARDWARE
Paints and varnishes—Electric lights and house furnishings
347 MAIN STREET Tel. Or. 3-3688

So-Mo Lawn Mower Co. Inc.
Tractors, Horse, Gasoline and Hand Mowers
Golf Clubs and Estates Equipped
Parts and Repairing
Orange 3-8640—8641 287 McKINLEY AVE.

Community Shoe and Hat Renovating Service
Panama Hats bleached. No acids used.
17 Halsted St., near Main St. Tel. Or. 3-9107

ELIZABETH

COAL
Quality and Service Record of Years' Standing
Let Us Serve You!
ORGEL BROS. Tel. El. 2-3210
76 Sterling Pl., Elizabeth, N. J.

ENGLEWOOD

EDITH KERR
TEL. ENGLEWOOD 4948
13 DEAN ST. ENGLEWOOD, N. J.
Cotton Mesh Acele Sport One- and Two-Piece Dresses

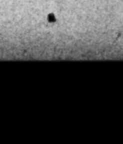
Ellen E. Wood
Permanent Waving
Marcel Waving
Manicuring
11 DEAN STREET Tel. Eng. 3-0506

NEW JERSEY

ENGLEWOOD (Continued)

Say it with Flowers
ART FLOWER SHOP, Inc.
Members F. T. D. A.
GREENHOUSES 316 GRAND AVE.
Store phone—Engle 3-4884-5
Greenhouse phone—Engle 3-1633
39 PARK PLACE

GRACE FISHER
MORNING FROCKS
Piques, Broadcloth and Dimities
Spring Shades
3 E. PALISADE AVE. Tel. Eng. 3-3188

HACKENSACK

Elliot's Drug Store
Perfumes—Cosmetics—Bridge Gifts

Presenting
Marian Ruth
TOILET REQUISITES
FOR THE WOMAN WHO CARES
152 MAIN ST. Tel. Hack. 2-1012

Louis Beauty Salon
EUGENE
Permanent Wave
by Expert Operator
Sensational New Eugene Hair Drier —12 to 20 Minutes
166-168 MAIN ST. Tel. Hack. 2-10197

LAW
INCORPORATED
HABERDASHERY
CLOTHING
200 MAIN STREET
Telephones TEANECK 6-8700; HACK. 3-1231

Home Town Laundries, Inc.
BERGEN COUNTY'S LARGEST LAUNDRY
Please mention The Christian Science Monitor

HOBOKEN

HENRY W. GROTE
Watches, Diamonds and Jewelry
Our specialty remounting your jewelry in up-to-date settings
84 NEWARK STREET
Open Monday 9:00 p. m. Open Saturday 10:00
Other evenings 6:00 p. m.

Edward Rathjen
Bedding and Upholstering
FURNITURE
Slip Covers to Order
Mattresses Made Over
1060 Bloomfield St., Hoboken, N. J. Tel. Hob. 3-1120
Deliveries through Hudson, Essex and Bergen Counties

Bauer's Shoe Store
can serve the entire family
POLLY PRESTON SHOES
AAAA to EEE
[illegible] WASHINGTON ST., HOBOKEN, N. J.

JERSEY CITY

Miss SCHAEFER
HAIRDRESSING
PERMANENT WAVING
All Kinds of Hair Work
662 BERGEN AVE. Tel. Delaware 3-9147

HOLLYWOOD CLEANERS and DYERS
Bergen 3-9163 2337 HUDSON BLVD.
Men's Suits, Plain Dresses and Coats Dry Cleaned, $1
Goods called for and delivered.

Phone Bergen 3-9559
Graydon Battery Service
Authorized Dealer for
R. C. A.—Atwater Kent—Fada Radio Sets
22 Bergen Ave. Prest-o-Lite Batteries

SPENCER SERVICE
Individual designing assures comfort, wear and beauty of figure.
MRS. ALICE GEER
SPENCER CORSETIERE
Delaware 3-9081 31 LEXINGTON AVE.

MAPLEWOOD

MARTIN AND WEIS, Inc.
REALTORS
REAL ESTATE—INSURANCE
151 Maplewood Ave. So. Orange 2-5185

MONTCLAIR

Monitor Advertising Information Bureau
If the service you wish is not advertised in this issue of The Christian Science Monitor, call Monclair 2-4071 where a bureau of local and national advertisers is maintained from 9 to 11 daily, except Saturdays.
71 LLEWELLYN ROAD

BUNCE BROTHERS
"TAILORING SERVICE"
38 Church Street, MONTCLAIR, N. J.
Offer a new schedule of reduced prices for
DRY CLEANING
Telephone Montclair 2-1808

BUY FROM
KNIERING BROS. INC.
FUEL
COAL—OIL—COKE—WOOD

CATHERINE, Inc.
MILLINERY IMPORTERS
13 So. Fullerton Ave.
Montclair, N. J. Tel. Montclair 2-0555

MISS FRANCES SHOP
INDIVIDUAL FROCKS
That Are Smartly Inexpensive Without Being Cheap
$7.50, $10.00, $15.00—Sizes 14 to 38
470 BLOOMFIELD AVE. MONTCLAIR, N. J.
Phone Montclair 2-0440

Bogart & Hansen, Inc.
ELECTRICAL CONTRACTORS and DEALERS
568 Bloomfield Ave., Montclair, N. J.

Work by Marinello specialists Only
Powell & Vander Byl
Permanent Marcel Waving
WITHOUT ELECTRICITY
Room 12, Hinck Bldg.
484 Bloomfield Ave. Montclair, N. J.
Tel. Montclair 7110

Mrs. E. G. BONE
Select Employment Agency
Established 25 Years
363 Bloomfield Ave., Montclair, N. J.
Tel. Montclair 2-1044

NEW JERSEY

MONTCLAIR (Continued)

Handkerchiefs and Linens for Gifts
The Linen Shop, Inc.
E. B. Clegg
428 Bloomfield Avenue
Montclair, N. J.
83 Brick Church Plaza
East Orange, N. J.

MOORE'S HARDWARE STORE
223 Glenridge Ave., Montclair, N. J.
Telephone Montclair 2-3210 and 2-3211

Stanley M. Crowell Co.
Full line of
TYCOS THERMOMETERS
36 South Park St., Montclair, N. J.
Near Church Street

C. JOHNSON & CO.
Incorporated
WINDOW SHADES and AWNINGS
345 Bloomfield Ave., Montclair, N. J.
Telephone 2-6208

SEYMOUR MANOR
FAMOUS FOR FOOD
7 Seymour Street, Montclair, N. J.
Adjoining Wellmont Theater
Luncheons 12 to 2—50-60-75c
Dinners 6 to 8 at $1.00 and $1.25
Sunday Dinners 12 to 3 and 6 to 8—$1.25
TEL. MONTCLAIR 2-2253

MONTCLAIR'S TAILORING ESTABLISHMENT
Phone Montclair 2-2874 J. Braverman, Prop.
LADIES' AND GENTS' TAILORS AND FURRIERS
We Specialize in Men's Custom Tailoring
Repairing and Pressing
Fancy Cleaning and Dyeing a Specialty
189 GLENRIDGE AVENUE

NEWARK

GOOD HOUSES
Deserve
Good Paint
HOCKENJOS
MEANS THE BEST
Paints, Oils and Varnishes
NEWARK—829 Broad Street
ELIZABETH—86 Broad Street
PATERSON—114 Ellison Street
IRVINGTON—10 Washington Avenue
EAST ORANGE—558 Main Street
MORRISTOWN—18 Washington Street

GRIFFITH PIANO CO.
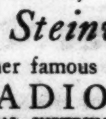
Home of
The Steinway
and other famous Pianos
RADIOS
MUSICAL INSTRUMENTS
GRIFFITH SCHOOL OF MUSIC
605 BROAD STREET, NEWARK, N. J.
Mul. 4-5880

Radio Repairing *Lighting Fixtures*
Swanson & Stehli

A Complete Line of Popular Radios
Motor Repairs a Specialty
General Electrical Contractors
Waverly 2-8973 710 Springfield Ave.

INSURANCE
A. C. BERTHOLON
KINNEY BUILDING Mi. 2-2246-7-8

ORADELL

HUBRITE
Informal Frocks
The ALETHA SHOP
388 Kinder'k Rd. Oradell, N. J.

ORANGE

"You need no longer be told you have an expensive foot."
$5 ENNA JETTICK $6
Shoes for Women
Sold exclusively in Orange by
B. Grossman & Co.
249 MAIN STREET Opp. Public Service

F. A. CUTTER & CO.
Tree Experts
ORANGE, N. J.
Or. 3-2493 486 Conover Terrace

W. F. WALLMANN
Contractor Builder Jobber
400 South Jefferson Street
Telephone Orange 3-5675

KOZAK
Auto Dry Wash
GOODYEAR TIRES
GASOLINE—OILING—ALEMITING
Orange Vulcanizing & Supply Co.
18 LACKAWANNA PLAZA—ORANGE

Walk-Over and Florsheim Shoes
for MEN
NATURAL BRIDGE ARCH SHOES
for WOMEN
SONNENSCHEIN'S
SHOES—HOSIERY
"BETTER SHOES"
230 MAIN STREET, ORANGE

"The House of Complete Satisfaction"
ENGELS
INCORPORATED
DEPARTMENT STORE
239-241 MAIN ST., ORANGE, N. J.

ROSENTHAL'S SPECIALTY SHOP
Infants' and Children's Wear
Ladies' Lingerie
243 Main St., Orange Or. 3-5932
Branch of 346 Central Avenue, Jersey City

NEW JERSEY

ORANGE (Continued)

FRED'S MARKET
High Grade Meats
Fancy Fruits and Vegetables
Sea Foods, etc.
Phone 3-7055 167 Main St., Orange

SOUTH ORANGE

PAINTER *and* DECORATOR
J. SCHNEIDER
336 Waverly Place, South Orange
Phone So. Orange 2-2280

PATERSON

SEEDS
(Lawn Seed Our Specialty)
WILSON S. BROWER CO., Inc.
Successors to MUZZY BROTHERS
89 VAN HOUTEN STREET Sher. 1388

ARCH-AID and NU-MODE FOOTWEAR
$8.45 to $12.85
For Dress, Sport, Walking
H. METZ
ARCH-AID BOOT SHOP
Twenty Church Street, Paterson, N. J.

Fox Beauty Parlor
GABRIELEEN
Reconditioning Oil Process
PERMANENT WAVING
Phone Sh. 2-4183
60 Broadway (off Main St.), Paterson, N. J.

GEO. W. WICKS
Fancy Fresh Vegetables
FRUIT OF QUALITY and STRICTLY FRESH EGGS
11 FAIR STREET Tel. 2087

Phone: Sherwood 3842
Facial Massage—Permanents
MARY E. ANGELL
BEAUTY SALON
211 Market St., Opp. Garden Theatre
Paterson, N. J.

WE ARE HAPPY to inform you our Spring fashions are ready for your inspection, priced from $5.00 to $18.00. Or will make to your order in our own work room.
ALL SILK HOSIERY AT $1.00
MISS ROSE, Millinery
131 Ellison Ave., Paterson, Opposite City Hall

JAMES TURPAN
CLOTHIER
122 MARKET STREET
PATERSON, N. J.

Phone: SHerwood 2-2573
C. SCHOEFFEL
JEWELER
GOOD REPAIR WORK
68 BROADWAY PATERSON, N. J.

PLAINFIELD

BAKED GOODS
MADE PURELY for YOU
Plainfield Pastry Shop and Tea Room
FRENCH PASTRY
F. BERLIN, Prop.
306 WEST FRONT ST. Phone 6-8032

N. MEYERS & SONS
COAL
Upper Lehigh Old Company Lehigh
NONE BETTER MINED
303 E. Fourth Street Phone
Plainfield, N. J. 6-1911

For Good Service and Moderate Prices
Consult the
Lightning Shoe Repair Company
204 EAST FRONT STREET
Opposite Strand Theater, Plainfield, N. J.
We call for and deliver—just phone
Plfd. 2637

John's Beauty Studio
PERMANENT WAVE $6
Long, Dyed or Bleached, $2.00 Extra
Beauty Culture in All Branches
104 E. Front St., *Second Floor* Tel. 6-3675

Contractor and Builder
CARPENTER WORK, JOBBING and REPAIRING
Tel. Plfd. 6-1821-M Johnston's Drive

American Watches *Gorham Silver*
GIFTS
Charming—Useful—Lasting
TAYLOR'S, *Jeweler*
115 PARK AVENUE Tel. 6-0820
Seth Thomas Clocks *Pewterware*

TEPPER BROS.
A Safe Place to Shop
WEST FRONT ST. Tel. 6-3100

THE STATE TRUST CO.
EVERY BANKING FACILITY TO MEET YOUR NEED
Plainfield, N. J. Phone 6-5300

EVERGREEN DAIRY
FINE BUTTER CHEESE and EGGS
Tel. 6-2382 183 E. Front Street

RIDGEFIELD PARK

R. G. RADIO CO.
AUTHORIZED AGENCIES
The Best in Radio Receivers
Majestic Electric Refrigerators
Maytag Washers and Ironers
A.B.C. Washers and Ironers
Ironrite Ironers
Auto Supplies—Electrical Appliances
Phone Hack. 2-9043
175 MAIN ST., RIDGEFIELD PK., N. J.

Bathing Suits and Accessories at
Tresenfeld's Specialty Shop
212 Main Street, Ridgefield Pk. Hack 2-0949

FARRAR
FRENCH CLEANERS, DYERS
We Call for and Delivery Promptly
Anywhere in Bergen County
322 Palisade Ave., Bogota, N. J. Hack. 2-1452

"KNOWN FOR SERVICE"
FRED BILLER
SERVICE STATION
67 MT. VERNON ST.
TEL. HACK. 8501
Lubricating Specialties—Battery Charging
Standard Brands Tires and Tubes, Vulcanizing

NEW JERSEY

RIDGEFIELD PARK (Continued)

HACK. 2-0087
CARR'S CLEAN COAL
E. S. CARR, Inc., RIDGEFIELD PARK

RIDGEWOOD

The QUALITY SHOP
J. F. STRAKOSCH, Prop.
Maple Ave., Ho Ho Kus Tel. Ridg. 6-2731
WOMEN'S WEAR
CHILDREN'S APPAREL
MEN'S WEAR
Informal Frocks Manhattan Shirts
Gordon Hose Interwoven Socks
Kaynee Shirts and Suits

"QUALITY" ICE CREAM
CHURNED BUTTERMILK
Terwilleger & Wakefield, Inc.
Quality Farm Products
1208 EAST RIDGEWOOD AVE.
Telephone Rdg. 6-2792 Open Evenings

The VOGUE
Women's and Misses' Wearing Apparel
Exclusive agents for Gold Stripe Hosiery, Fownes and Centemeri Gloves and Shagmoor Coats
Tel. 6-4069
E. RIDGEWOOD AVE at Chestnut Street

HAWTHORNE LAUNDRY SERVICE, Inc.
LAUNDRY OF QUALITY
Damp Wash.. 4c per lb. Rough Dry... 6c per lb.
Flat Service..10c per lb. All Finished..10c per lb.
Wearing Apparel extra..25c lb.
246 Diamond Bridge Avenue, Hawthorne, N. J.
Tel. Hawthorne 7-1508

THE
Greenery Flower Shop
INC.
Member F. T. D. ASSOCIATION
18 OAK STREET Tel. Ridg. 6-0285

THE
Ridgewood Linen Shop
6 EAST RIDGEWOOD AVENUE
Linens, Laces, Handkerchiefs, Infants' Wear
Monogramming to Order
Tel. Ridg. 6-1964

Every Flower a Forget-Me-Not
Schweinfurth Florist, Inc.
63 North Van Dien Avenue
Tel. Ridgewood 6 4760-4761

West Side Garage, Inc.
OTTO SCHULZE, Manager
Equipped for expert service on all makes of cars. Towing, greasing, washing, polishing and Simonizing.
WILSEY SQUARE Tel. Ridg. 6-0401

Wonder Grocery Store
F. KILROY, Prop.
CASH GROCER
Next to Municipal Bldg. on Maple Ave.
GLEN ROCK
We carry a full line of Monarch Brand Foods
Visit our store Compare our prices

Leslie D. Forman & Co.
Insurance—Real Estate
70 Maiden Lane RIDGEWOOD
NEW YORK 41 N. Broad Street
Tel. John 4214 Tel. Ridg. 6-2400

DRESSES
For the Warm Days
$1.95 $5.95 $9.95
Exclusive agent for Mark Cross Gloves
The Toggery Shop
34 OAK STREET, *near Post Office*

KORNHOFF'S BAKERY
Cor. S. Van Bien Ave. and Spring Ave.
When Out for a Ride Stop in for Quality Bake Goods
Guaranteed free from commercial substitutes

TENAFLY

The Little Shop

Post Office Building
Tenafly New Jersey
WOMEN'S APPAREL

WESTFIELD

TUTTLE BROS.
CRANFORD N. J. WESTFIELD N. J.
PHONE 1492
COAL—LUMBER—MILLWORK
MASON MATERIALS
HARDWARE—PAINT

SHEFFIELD FARMS CO.
FINEST DAIRY PRODUCTS
56 ELM STREET
Orders taken for Daily Deliveries
Extra orders delivered from the store
MR. A. H. NIEHAUS
Manager
Tel. Westfield 2-1990

For Safety and Service Plus
The Westfield Trust Co.

Radio — Service
H. B. MILLER SONS
231 EAST BROAD STREET
Tel. 2-2158

FRANK SIEVERS
117 BROAD STREET
BAKERY
First Class Bread, Cake and Pies
Established 1919

RUSSELL E. DARBY
DRUG STORE
Cor. South and Summit Aves. Tel. 1198
Costa's Ice Cream
Mary Lincoln Candies 70¢ lb

R. BRUNNER
Diamonds Watches Jewelry
206 BROAD STREET

WILDWOOD BY THE SEA

Cottages, Bungalows, Apartments—Best Locations
Reasonable Season Rentals
Write for information.
DARE BROTHERS
REALTORS *INSURANCE*
ATLANTIC AVE., WILDWOOD, N. J.

PENNSYLVANIA

ALLENTOWN

This Spring We Are Again Determined to Offer the Smartest in

NEW APPAREL

at the Consistently Modest Prices so Popular with Value-Knowing People!

Hess Brothers
Allentown, Pa.

Wetherhold & Metzger
THE HOME OF
"WALK-OVER"
"ARCH-PRESERVER"
and Other Famous Shoes
X-Ray Shoe Fitting Service without extra charge.
719 Hamilton St., Allentown, Pa.

Swiss Cleaners and Dyers
25 N. 10TH STREET Dial 5291
EXPERT CLEANERS
Wearing Apparel and Household Goods

ALTOONA

Bromeier's POPCORN PEANUTS CREAM CHEWING CANDY ALWAYS FRESH
1126½ ELEVENTH AVE. Altoona, Pa.

BETHLEHEM

BUSH & BULL CORPORATION
Bethlehem's Department Store
BROAD and MAIN STREETS

CHESTER

MONEY on pleasant terms
$50 to $300 loaned quickly, confidentially.
No endorsers. Only husband and wife sign. Nearly ⅓ lower rate above $100.
HOUSEHOLD Finance Corporation
2nd Floor, 530 Market Street
Bell Phone Chester 1740
3d Floor, Crozer Bldg. Ph. Chester 160

BEN PRICE
DELICATESSEN
PEEK FREAN'S H. P. SAUCE
IVORY SALT RALSTON
GERBER'S STRAINED VEGETABLES
718 WELSH STREET PHONE 292

ERIE

MONITOR ADVERTISING INFORMATION BUREAU
If the service you wish is not advertised in this issue of The Christian Science Monitor, call 24-657, where a bureau of local and national advertisers is maintained daily from 11 a. m. until 1:30 p. m.
1012 WESCHLER AVENUE

arriving every day. Do come in and see them.
WALK OVER SHOES
826 STATE STREET

Cafeteria Blue-Bird
NATIONAL RESTAURANT ASSOCIATION
Home Cooking Quality Food
117 WEST 7TH STREET
MYRTLE RAMSEY, Prop.

POULTRY
Choice Meats, Butter and Eggs
H. OPPENHEIMER
PHONE 24-291 663 WEST 11TH ST.

Trask Prescott & Richardson Co.
Department Store
Women's Vitality Footwear
Quality at Low Prices
Pair, $5 and $6

JOHN V. LAVER
704 State St., Erie, Penn.
For Remembrance Send
YOUR Mother Flowers

MEYER-QUALITY CLOTHES
Suits and Topcoats, Hats and Furnishings of the finest quality, yet reasonably priced
P. A. MEYER & SONS
817-819 STATE STREET

Bromeier's PEANUTS POPCORN CREAM CHEWING CANDY ALWAYS FRESH
1009 STATE ST. ERIE, PA.

PULAKOS
CANDIES—SALTED NUTS
FOUNTAIN SERVICE
DAINTY LUNCHES
926 STATE STREET

"C" BROOKS
For Your *INSURANCE*
or Call 26-755
The TRAVELERS
509 Marine Bank Building, Erie, Pa.

Have Dinner Here Saturday Night
Go to the theatre and return for the dance at eleven o'clock
The INDICH
RESTAURANT and CAFETERIA
TENTH AND PEACH

HAVE you renewed your subscription to the Monitor? Prompt renewal insures your receiving every issue, and is a courtesy greatly appreciated by The Christian Science Publishing Society.

PENNSYLVANIA

ERIE
(Continued)

FORD E. O'DELL
announces the opening of his own
New Jewelry Store
at 107 W. NINTH STREET
EXPERT REPAIR SERVICE

WILSON BROS.
SHIRTS
UNDERWEAR
HOSE FOR THE GOLFER
MULVIHILL & KOCH

Burckart's Drug Store
Opposite Lawrence Hotel, Erie, Penna.
Perfumes and Cosmetics
CHANEL AND RUBENSTEIN

HARRISBURG

Graduation Time Is Here
Cara Nome and Shari Sets
Fountain Pens and Pencils, single or in sets
Kodaks and Cameras
GORGAS STORES
16 N. 3rd Street Walnut and Court St.
1306 N. 3rd Street

Cantilever Shoe Shops
217 NORTH SECOND STREET

M. Lee Goldsmith
Furniture
and Interior Decoration
6 N. MARKET SQUARE

GEORGE N. BARNES
Second at State
The FERNDELL STORE

THE REGAL CO.
UMBRELLAS, TRUNKS *and* LEATHER GOODS
Appropriate Graduation Gifts
SECOND AND WALNUT STREETS

LANCASTER

Bromeier's POPCORN PEANUTS CREAM CHEWING CANDY ALWAYS FRESH
147 N. QUEEN ST. Lancaster, Pa.

MAIN LINE—Ardmore

ST. MARY'S LAUNDRY
Phone Ardmore 175
Exclusive Launderers
and Dry Cleaners
Dry Cleaning by the Zoric System

Ye Ladye Shoppe
LINGERIE, GIRDLES *and* HOSIERY
4 ARDMORE ARCADE
Free Parking Space in Arcade Garage

HELEN S. BROWN
6 ARDMORE ARCADE, ARDMORE
Lang's Fine Candies
Delicious Assortment Always Fresh
Prompt Delivery

NORRISTOWN

MONEY on pleasant terms
$50 to $300 loaned quickly, confidentially.
No endorsers. Only husband and wife sign. Nearly ⅓ lower rate above $100.
HOUSEHOLD Finance Corporation
Cor. Main and Swede Streets
Phone: Norristown 71

PITTSBURGH

HARPER METHOD
Care of the Hair Skin and Hands
ANNA G. SLOAN
MARGARET E. SLOAN
306 Pittsburgh Life Bldg.
PITTSBURGH, PA. Grant 9193

Nettleton
REHLING NETTLETON CO.
"MEN'S EXCLUSIVE SHOE SHOP"
NETTLETON and MILLER COOK SHOES
442 Oliver Avenue, Pittsburgh, Pa.
Union Trust Bldg. Opp. Wm. Penn Hotel

TRUSSELL'S
214 Stanwix Street (Opp. Jenkins Arcade)
Shoe Repairing

JONES BOOK SHOP
Books—Bibles—Stationery
Greeting Cards—Magazines
Circulating Library
437 Wood Street, Pittsburgh
Phone Atlantic 0256

Nicholson Printing Company
General Printers
Specializing on Lecture Invitations
342 BOULEVARD OF ALLIES
Phone: Court 2680 PITTSBURGH, PA.

WALTER G. HERR
General Insurance
13TH FLOOR ARROTT BUILDING
PITTSBURGH, PA. COurt 3586

THE ORIGINAL
E. C. Ludwig Co.
Flowers
409 FEDERAL STREET Fairfax 7400
NEXT TO LUTHER'S

HUSSER BROS.
Printing—Ruling—Binding
Sales Books a Specialty
1914 Arlington Ave. Hemlock 1765-J

Chas. W. Goerlitz
Accountant
Investigations
518 OLIVER BUILDING
ATlantic 0653 Pittsburgh, Pa.

MABEL O. COWAN
Glove Repairing and Cleaning
Greeting Cards for all Occasions
Something a Little Different
901 MAY BUILDING
PITTSBURGH, PA. Atlantic 7473

PENNSYLVANIA

PITTSBURGH
(Continued)

SHADY SIDE GROCERY
Telephone Mayflower 3831, 3832
Fancy Groceries, Fruits, Vegetables
GEORGE L. KEMMERER 4709 Center Ave.

BRICKER SHOP
147 S. HIGHLAND AVE., EAST LIBERTY
Our June Sale of Women's and Misses Dresses is just made for the needs of today.
$7.50 $10.00

PITTSBURGH—Bellevue

Jenkinson Realty Co.
Real Estate and Insurance
507 LINCOLN AVE. Linden 3148
Bellevue, Pa.

Otto's Suburban Dairy
On the Camp Horne Road
BELLEVUE P. O. PITTSBURGH, PA.
"The Dairy for the Convenience of the North Boroughs and Vicinity"

PITTSBURGH—Dormont

ZE-WE INC.
1418 Potomac Ave. Dormont
626 Washington Road Mt. Lebanon
Imported and Domestic Cheese
Delicatessen
Friend's Beans and Brown Bread
Droste's Cocoa—L. & P. Sauce
Ice Cream—Butter—Eggs

CLEANING—PRESSING
DYEING
We call for and deliver all work
Phone Lehigh 3394
VICTOR HERB, Prop.
Service Cleaning and Pressing
Glenmore & Potomac Aves., Dormont, Pa.

READING

The Reading National Bank
Designated Depository of the United States Government
Main Office 615-617 Penn Street
Additional Offices:
Lancaster Avenue and Noble Street
Fourth and Bingaman Streets
Moss and Exeter Streets
Centre Avenue and Bern Street
Reading's Largest National Bank
Glad to Serve You

ST. LAWRENCE PASTEURIZED MILK
221 SOUTH 9TH STREET

MANNING ARMSTRONG
Shoe Fashions
642 PENN STREET
Foot Craft Shoes Exclusively

POSTUM
The Famous
CRYSTAL RESTAURANT
FORTY YEARS ON THE SQUARE
READING, PA.

BEAUTY CRAFT SALON
17 N Fifth Street, *Second Floor*
PERMANENT WAVING
Expert Finger Waving
Dial 3-7430

A Department Store for 68 Years
KLINE, EPPIHIMER & CO.
PENN SUARE READING, PENN.

VICTOR RECORDS
of Hymns used in Christian Science services recorded in The Mother Church, The First Church of Christ, Scientist in Boston, Mass., by CLAUDE E. SAUNIER, Organist, FLORENCE MIDDAUGH, Contralto. Complete in Album $5.50 or sold separately if desired
WITTICHS, *The Musical Shop*
635 PENN STREET

SCRANTON

You'll Like the Styles
NEW SUMMER HATS
$1.98 to $4.98
Lackawanna Millinery Shop
431 LACKAWANNA AVENUE

SEWICKLEY

DON'T delay in starting your account. You will feel at home and comfortable here.
THE SEWICKLEY VALLEY TRUST COMPANY

Buick
Anderson Automobile Co.
KOZAK
Auto Dry Wash
Firestone Tires
Tel. 461 BROAD STREET

J. D. Miller
Pied Piper Shoes for Children
Enna Jettick Shoes for Women
Florsheim Shoes for Men
Whittemore's Shoe Polishes
509 BEAVER ST. Tel. 164-R

Campney's Grocery
"The best place to Market after all"
Kellogg's Corn Flakes
Canada Dry Welsh's Grape Juice
"Our Own" Brand of Mayonnaise
TEL. SEWICKLEY 1405, 1406 & 1407

SEWICKLEY SANITARY MILK CO., Inc.
Milk Cream Eggs Butter
HELLMANN'S MAYONNAISE
HEINZ PRODUCTS
KRE-MEL DESSERT
426 Beaver Street Tel. Sewickley 434

W. J. MULLAN CO.
RADIO SALES & SERVICE
Electric Appliances
Electric Refrigeration
Phone Sewickley 425 430 BEAVER STREET

SWARTHMORE

Swarthmore Market House
FRESH MEATS
Fancy Groceries—Fresh Fruits and Vegetables
Swarthmore 950—188

PENNSYLVANIA

UPPER DARBY

Commercial Stationery
Diary Books, Calendars, Leather Goods

JONAS TOY SHOP
7028 W. Garrett Road Blvd. 2364
5313 Market Street Philadelphia

LEWIS BROS.
formerly
TERMINAL MEAT MARKET
PRIME MEATS
Fresh dressed poultry.
Delivery service call Blvd. 636
Garret Rd. 7004

Richards Boot Shop Inc.
CORRECTIVE SHOES
Juvenile Shoes One Specialty
7041 Garrett Road—Upper Darby
Boulevard 2137 *Shoes X-Rayed*

STETSON HATS PACKARD SHOES
WEIL'S
Men's Wear of Distinction
6936 MARKET STREET, Upper Darby, Pa.
EAGLE SHIRTS EDWARD CLOTHES

ADELPHIA MARKET
NOW LOCATED AT
784 Garrett Rd., *nr. Bywood Station*
With a Full Line of Fresh and also Canned Fruits and Vegetables.
DELIVERY SERVICE Phone Blvd. 1193—3310

Simmons Beds and Bedding
Karpen Furniture
DALTON & FULLA
7004-06 GARRETT ROAD
LAMPS GIFTS

UPPER DARBY—Drexel Hill

ROTH'S
GROCERIES and DELICATESSEN
4212 WOODLAND AVE. Drexel Hill, Pa.
IMPORTED AND DOMESTIC DELICACIES
SALEM COUNTY CANNED GOODS
WE PASS YOUR DOOR DAILY
Phone Clearbrook 477

WILKINSBURG

J. D. FLUDE CO.
CLOTHING FURNISHINGS
HATS SHOES
Men's and Boys' Wear Exclusively
WOOD AT SOUTH, Wilkinsburg, Pa.

CALDWELL & GRAHAM
Department Stores
Penn Avenue and Wood Street
Franklin [illegible]
PICTORIAL REVIEW PATTERNS

Broad's Confectionery Store
We Sell Reick's Ice Cream, Light Lunches and Candies
[illegible] Wilkinsburg

European Bird Shoppe
[illegible]

GEO. E. HARTMEYER
ELECTRICAL
Contracting and Repairs
[illegible]
907 FRANKLIN AVE. [illegible]

P. Ludebuehl & Son
Shoes and Hosiery
ARCH PRESERVER SHOES
[illegible]

YORK

York County National Bank
12 EAST MARKET STREET
YORK, PENNSYLVANIA
"We specialize in settlement of estates"

MONEY on pleasant terms
$50 to $300 [illegible]
[illegible]
HOUSEHOLD Finance Corporation
[illegible] W. Cor. [illegible] York 6191

"Hershey's Milk Biscuits are pleasing the most discriminating housewife. *Try them.*"
HERSHEY BAKING CO.
40-48 JEFFERSON AVE., YORK, PENNA.

British Isles

Local Classified
Other Than United States and Canada

Advertisements under this heading appear in this edition only. Rate 1/3 a line. Minimum space three lines, minimum order four lines. (An advertisement measuring three lines must call for at least two insertions.) An application blank and two letters of reference are required from those who advertise under a Rooms To Let or a Post Wanted heading.

BOARD AND RESIDENCE

BRIGHTON, SUSSEX—Guest house; home comforts near sea and buses. MRS. E. M. BOUGHTON, 56 Sackville Gardens, Hove. Tel. Hove 3812.

BRIGHTON—Comfortable board residence; central, 1 minute sea; separate tables, excellent cuisine. Proprietress, "Shanklin House," 14 Oriental Place.

ILFRACOMBE—Board residence; well appointed house; liberal table; moderate terms; convenient position; lovely views; "K" "BELMONT," St. Brannocks Park.

N. WALES, LLANGOLLEN—Rest or holiday home; glorious mountain scenery; good centre. MRS. JEAN TURNER, Haseldene.

RICHMOND, SURREY
Business people specially catered for; redecorated guest house; late dinner optional; hot & cold running water in bedrooms. THE MOUNT, ONSLOW ROAD.

SEAFORD—Resthaven, Esplanade, board residence; quiet, comfortable; home made cakes, preserves; terms from 2½ gns. Apply MISSES OVER.

SEAFORD—Midst trees & flowers; paying guests received; lovely garden, sea, country; buses pass gate. FUNNELL, The Poplars.

SURREY Leigh Place Hotel, Cobham 30—Situated in charming grounds 10 acres; salubrious air; spacious reception; croquet, tennis hard court, farm & garden produce; gas fires in bedrooms.

SWANAGE, DORSET
HIGHLY recommended boarding house overlooking sea; bowling green & tennis courts; garage. Phone 146. Mr. and Mrs. KENT, "Westbury," 10 Rempstone Road.

WESTON-SUPER-MARE, The Links Guest House Uphill—One minute sands, golf, every comfort; from 1 gns.; garage. Weston 1370. MRS. DOROTHY PAINE.

CHRISTIAN SCIENCE HOUSES

SOUTH COAST, 1 hr. London—Home in quiet surroundings for those requiring care, rest, opportunity for study; wide views sea & downs; garden; rooms running hot & cold water. MRS. & MISS D. BATTEN, Rookcroft, Tongdean Ave., Hove, Sussex. Tel. Preston 3321.

SUNBURY-ON-THAMES—Mesdames Till and Farnham welcome residential visitors to their home where every opportunity is afforded for quiet rest and study, and the help of experienced workers is obtainable. "Sunbury Place." Tel. Sun. 387.

Local Classified
Other Than United States and Canada

EMPLOYMENT AGENCIES

BRIGHTON, MRS. C. ERWIN, 36 Spring St.—Old established, high class domestic agency. Tel. Brighton 3344.

HOUSES FOR SALE

ALVERSTOKE—Small modern house, 2 reception, 4 bedrooms, kitchen & offices, central heating, parquet flooring, electric light, garden. COOMBER, The Covert, 8, Anglesey Rd., Alverstoke, Hants.

HOUSES TO LET

CAMBERLEY—Simply furnished cottage, close links and Common; 3 bedrooms, bathroom; July 1st to end of August, or part time; 30/- week. 54 King's Ride.

MOTORCARS

J. C. H. MARTIN, LTD.
Beacon Garage, CROWBOROUGH
Austin, Morris, Armstrong Siddeley Agents. Daimler Cars for hire. Phone Cro. 113. Well equipped repair depot.

PAYING GUESTS RECEIVED

BERKSHIRE—Guests received; interesting old house in lovely village; tennis, 3 guineas. "Buckden," Blewbury.

ESSEX—Paying guests received, £2.5. per week; indoor sanitation, bath, car, telephone. MISS MORLEY, Mill Farm, Springwell Road, Great Chesterford.

EDENBRIDGE, KENT—Paying guests received in English country home; large garden, beautiful neighbourhood; English conversation, lessons if desired; Christian Scientists preferred. S. v. MAURIK, The Firs.

NEAR READING—Restful, refined home in lovely country for guests requiring quiet and study; terms moderate. MISS EMMA R. LUFFMAN, Resthaven, Goring Heath.

Nr. TORQUAY—Country house in lovely grounds takes visitors; tennis, garage; trained cook; 3 to 3½ gns. Box M-331, 2 Adelphi Terrace London, W. C. 2.

NEAR TINTERN ABBEY—Widow with attractive country house & estate on river, vicinity of lovely hills, would like to have lady share expenses for summer months; keeps well-appointed car; pleasant social neighbourhood; fishing; 14 guineas per week. LADY C. M., Post Office, Monmouth.

SURBITON, Surrey—Visitors from abroad received August; tennis, boating, etc.; near London; expeditions arranged. CONGHTRIE, 38 Cadogan Road.

SURREY HILLS—A quiet, refined home, charmingly situated; Old World garden, tennis, croquet, garage, every modern convenience; temporary or permanent residence; vegetarian; excellent train & bus service, 45 minutes London. Box M-577, 2 Adelphi Terrace, London, W. C. 2.

WORTHING, SUSSEX — MRS. MACKENZIE-SMITH, Byways, Findon, receives two guests; Tudor cottage with studio; quiet, near post, bus.

POST VACANT

BROMLEY, KENT—Wanted, cook general & housemaid; 3 in family; good outings & wages given. Apply S., 6 Cumberland Rd.

MALVERN — Home offered easily worked flat in return for help in household duties, and part care of little girl; Christian Scientist preferred. Box M-643, 2 Adelphi Terrace, London, W. C. 2.

POST WANTED

ELECTRICIAN seeks employment, nearly ten years in last position when factory closed down; experienced in all phases of power, maintenance and wiring; single, age 27, of exemplary habits and a good time keeper. Box M-635, 2 Adelphi Terrace, London, W. C. 2.

FULLY qualified companion for lady or gentleman able give experienced care combined with light household duties seeks reengagement, town or country. MRS. YOUNGER, Grove Hill, Caversham, Reading.

YOUNG man, I. C. S. trained in all branches of advertising work, seeks progressive position offering scope and responsibility, with reliable agency in Great Britain; moderate salary. Box M-644, 2 Adelphi Terrace, London.

RESIDENTIAL HOTELS

[illegible]

ROOMS TO LET

SITTING ROOM [illegible] 2 Adelphi Terrace, London, W. C. 2.

TAILORS

AT SAVILE ROW
[illegible]
ENTICKNAPP & GRIMES
[illegible]

TOWN AND COUNTRY PROPERTY

[illegible]

ENGLAND

BERKSHIRE

READING

FREEMAN HARDY & WILLIS
Limited
Footwear for the Whole Family
121/123 BROAD STREET
35 BROAD STREET

CAMBRIDGESHIRE

CAMBRIDGE

The TEA SHOP
Opp. King's College Chapel
Cambridge, Cambs.
Open 8:30 a. m. to 9:30 p. m.
BREAKFAST, LUNCHEON
TEA, DINNER
Telephone 736

HIGH CLASS BAKERS. TEL. 2062
W. H. Pratt & Son
W. PEARSON PRATT, PROPRIETOR
AWARDED CUPS & MEDALS.
HALIFAX ROAD BAKERY, CAMBRIDGE.

DEVONSHIRE

EXETER

SAXONE
British Made Shoes of Comfort
also Sorosis Shoes
229 HIGH STREET

Wm. Bruford & Son Ltd.
Fine Antique Furniture
Old English Silver
241, HIGH STREET, EXETER

PAIGNTON

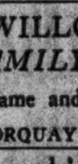

The "DEVON" ONE-HAND SALAD SERVER. Silver plated. Beautifully finished. 7/6
MORTIMER RICKS
JEWELER, PAIGNTON, DEVON

T. WILLCOCKS & SON
FAMILY BUTCHERS
Game and Poultry Dealers
TORQUAY AND PAIGNTON

Church's China Stores
19 PALACE AVENUE
"Cut Glass Specialists"
Agents for all best makers of China: Mintons, Doulton, Coalport, Spode, etc., etc.

DEVONSHIRE

PLYMOUTH

WHEN
you want anything to wear that is new and fashionable or anything for your home that is reliable and artistic
GET IT AT
POPHAM'S
Bedford Street, Plymouth
Phone 805

SAXONE
British Made Shoes of Comfort
also Sorosis Shoes
71 GEORGE STREET

TORQUAY

J. F. ROCKHEY Ltd.
TORQUAY AND NEWTON ABBOT.
DRAPERS and COSTUMIERS
Preparations for SUMMER are now complete. New Millinery. New Costumes and Dresses, also New Jumpers.
Visits of inspection much appreciated.
Tel. (2 lines) 3286—3287

T. OLIVER & SONS Ltd.
HOUSE AND ESTATE AGENTS
House Hunters Guide to Torquay free on application.
COMPLETE HOUSE FURNISHERS
CARPET WAREHOUSEMEN
Established 1805 Telephone 3211
16 STRAND, Torquay

EDWARD HENRY SERMON
HIGH CLASS
GEM WORK
JEWELLER and SILVERSMITH
EMBLEM JEWELLERY
10 VICTORIA PARADE 10

GOODEVE & SON
HOME FURNISHERS
Cabinet Makers, Polishers, Upholsterers
Linos and Carpets
39 Abbey Rd., Torquay Phone 2061
50 Victoria Street, Paignton Phone 5097

H. M. BROOKING
High Class Poulterer, Fruiterer and Greengrocer
5 Ilsham Road, WELLSWOOD, TORQUAY
Phone 2463 Est. 1870

MAISON STEPHENS et CIE Ltd.
Ladies' and Gentlemen's Hairdressers
66 UNION ST., TORQUAY Phone [illegible]
77 FORE STREET, BRIXHAM Phone [illegible]

57 ILSHAM ROAD, WELLSWOOD
Edward G. Coombe
JOINER, CARPENTER, and DECORATOR
Est. 1880

GOOD PRINTING
of all description by
The Torquay Directory Co.
[illegible]

[illegible] Boys' Wear
ROBERT PICKARD & SONS
24 UNION ST., TORQUAY
Phone 2618

F. S. SCOBLE
High-Class Family Butcher
36 Belgrave Road Tel. [illegible]
33 Ilsham Road Tel. [illegible]

CASTLE CAFE
(J. A. MARTIN)
95 UNION STREET
HIGH CLASS BAKER, CONFECTIONER AND PASTRY COOK
[illegible]
Deliveries to all parts DAILY Phone [illegible]

WHITEWAY & BALL,
Limited
Coal & Coke Merchants
Adjoining Pavilion, 1 North Quay,
Torquay. Tele. No. 2011

Wellswood Laundry
ILSHAM ROAD
Service and Civility
Phone 2818

ESSEX

COLCHESTER

KENDALL UMBRELLAS
42 High St. Colchester
58 Tavern St. Ipswich
"Tomorrow may be Rain-day"

GLOUCESTERSHIRE

BRISTOL

WHITE TREE GARAGE
H. L. & H. H. Snelgrove
North View Phone 5598
Westbury Park, Bristol
Any Make of Car Supplied
Electric Washing Plant Repairs & Overhauls
Private Lock-ups Accessories
First-Class Hire Service

THE Cantilever Shoe
The Massingham Shoe Stores
Tel. 2149
63 QUEEN'S ROAD, CLIFTON
40 REGENT STREET
94 WHITELADIES ROAD, REDLAND

MUNDY & CO.
CUT GLASS
China and Earthenware
PYREX COOKING GLASS
Special attention given to Replacements & Matchings.
68 QUEEN'S ROAD, CLIFTON, BRISTOL

MARSH'S
CIVIL, MILITARY and LADIES' TAILORS
Every Garment Made on These Premises
86, 90, 92 Whiteladies Road, Clifton

GUILBERT'S
Freshly made
Chocolates, Sweets & Candies
Fudge 2/- lb
MAIL ORDERS FILLED
40 PARK STREET, BRISTOL Phone 2913

HAVE you renewed your subscription to the Monitor? Prompt renewal insures your receiving every issue, and is a courtesy greatly appreciated by The Christian Science Publishing Society.

GLOUCESTERSHIRE

BRISTOL
(Continued)

Newbery & Spindler Ltd.
Bristol's Foremost Furnishers
Queen's Road, Bristol 'Phone 3370

LEATHER GOODS
BRACHER'S
North Street (Stokes Croft)
40 Queens Road, Clifton
53 Gloucester Road
66 & 68 Bedminster Parade, Bristol
and The Hayes, Cardiff, and
Water Street, Port Talbot

TAYLOR'S IN THE GREEN
Fancy Table Linens
In great variety and charming Colours
Tel: 3850 and 3851
Telegraphic address: Taysonia, Bristol

Setting a New Value Record in
Summer Fashions
Short and Long Coats are Smart
Flared Skirts are Graceful.
GOWNS: Beautiful Models for Every Occasion
DOROTHY BELLAMY
13 BRIDGE ST., Bristol Bridge Phone 9309

THE
COLSTON ELECTRICAL CO.
LTD.
Reg'd Electrical Contractors
SCOTTISH WIDOW'S BUILDINGS
28 BALDWIN STREET, BRISTOL

SAXONE
British Made Shoes of Comfort
also Sorosis Shoes
37 COLLEGE GREEN

DORIS DAWKINS
L.R.A.M., M.R.S.T., M.I.S.M. (*pianoforte*)
ex-student R.A.M., teaches pianoforte, singing, voice production, dramatic art, and arranges classes in theory, harmony, & aural training; receives pupils & visits schools. For particulars apply:
39, HOGSCOMBE RD., REDLAND, BRISTOL

Brooks of Bristol
DYERS & DRY CLEANERS

CHELTENHAM

KENDALL UMBRELLAS
[illegible]
"Tomorrow may be Rain-day"

SAXONE
British Made Shoes of Comfort
also Sorosis Shoes
CORNER OF COLONNADE

COAL
Stock in June and Save Money
May We quote you the lowest Summer prices for all qualities of fuel?
E. KNOTT & CO.
COAL & COKE MERCHANTS
4 A. NORTH STREET PHONE [illegible]

HAMPSHIRE

BOURNEMOUTH

BealeSons
Late OKEYS
33 DEPARTMENTS FOR
FURNISHING
DRAPERY & OUTFITTING
Commercial Rd. (Phone 5000) Avenue Rd.

Harvey Nichols & Co.
Limited
(of Knightsbridge, London)
92-100 Commercial Road
BOURNEMOUTH
REMOVAL EXPERTS. DECORATORS.
COMPLETE HOUSE FURNISHERS
CARPET AND CURTAIN SPECIALISTS
CHINA. GLASS. IRONMONGERY. ETC

Anderson & McAuley Ltd
OF BELFAST
HOUSEHOLD LINENS
Handkerchiefs & Lingerie
THE LINEN STORE, Gervis Place

JUDD
97A POOLE ROAD, WESTBOURNE
MIDLAND COALS
and Central Heating Fuels
Phone: BOURNEMOUTH 959

AISH & CO.
YELVERTON ROAD, BOURNEMOUTH
ELECTRICAL CONTRACTORS FOR LIGHTING, HEATING and POWER
Advice and Estimates Free
Tel 167

SAXONE
British Made Shoes of Comfort
also Sorosis Shoes
18 & 19 THE ARCADE

PORTSMOUTH AND SOUTHSEA

TYRES

Re-Tyre with us.
Any make supplied
Vectis Tyre & Rubber Co.
11 Pembroke Rd., Portsmouth.
List free on request.

FURNISH with CONFIDENCE
John Dyer
60 Dept. Store, Cafe and Man's Shop
Kings Road

HAMPSHIRE

PORTSMOUTH AND SOUTHSEA
(Continued)

SAXONE
British Made Shoes of Comfort
also Sorosis Shoes
1 & 3 PALMERSTON ROAD

For
Printing & Bookbinding
of the
HIGHEST QUALITY
J. G. SAUNDERS & SON
70 MARMION ROAD
SOUTHSEA Phone 3936

Art. Silk Celanese Yarn
double width 1/6
All pale colours. Guaranteed fast. Ideal for gowns, blouses or lingerie.
J. D MORANT
PALMERSTON ROAD, SOUTHSEA

SOUTHAMPTON

SAXONE
British Made Shoes of Comfort
also Sorosis Shoes
158 HIGH STREET

HEREFORDSHIRE

HEREFORD

DORIS GOLESWORTHY
Ladies' Wear Specialists
Frocks Three-piece Suits
Coats Blouses
Costumes Underwear
55, Broad Street. Tel. 2804. Hereford.

KENT

BROMLEY

Phone Ravensbourne 2043
Rouch & Sons
LINEN SPECIALISTS
Importers of Madeira Hand Embroidery etc.
36-37 HIGH ST. BROMLEY

MORTON CROUCH
for
Ironmongery and Hardware
EXPERIENCED WORKMEN EMPLOYED
MASONS HILL & WIDMORE ROAD
BROMLEY, KENT
Phone: Ravensbourne 1073

GEORGE PYRKE & SONS
Home Furnishers
Removal & Storage Contractors
147-151 High Street, Bromley, Kent
Telephone: Ravensbourne 2601-2603

Established 1885
T. HENHAM & SONS
Builders, Decorators and General Contractors, Plumbers, Gas, Hot Water, Electrical and Sanitary Engineers
39 Beckenham Lane, Shortlands, Bromley, Kent
Phone Ravensbourne 0620

For Diamond & Gem Jewellery
P. H. EDE
Distinctive Jewellers
We specialise in Repairs
21 High Street, Bromley.
Phone Ravensbourne 2748

BLOOMFIELD & SON
[illegible]
BUILDERS & DECORATORS.
Telephone: Ravensbourne 0337 and 2270
Works: 4a Tylney Road, Bromley, Kent.

BOYS' CLOTHING
of high grade manufacture throughout and complete school outfits at
ALFRED PARSONS
38 and 39 HIGH ST., BROMLEY, KENT
Telephone Ravensbourne 0302

RUSSELL & BROMLEY Ltd.
Exclusive Shoes
for All Occasions
7 RAVENSFELL PARADE
HIGH STREET, BROMLEY
Phone Ravensbourne 3121 and 3122

Telephone Ravensbourne 3688
C. PALMER
PRACTICAL FURRIERS.
FURS
Cleaned, dyed & remodelled to Ladies' requirements.
DYERS & CLEANERS
93 LONDON ROAD, BROMLEY

FREEMAN HARDY & WILLIS
Limited
Footwear for the Whole Family
4 & 5 MARKET SQUARE

FILMS (ALL MAKES)
KODAK SUPPLIES
DEVELOPING, PRINTING, ENLARGING done on the Premises ensuring speed & quality. Same day service.
COLEBROOK
91 London Road Phone 1907

CANTERBURY

Madame Stuart
46 HIGH STREET CANTERBURY
AND CAVENDISH HOUSE CHATHAM
AND 16 MILL STREET MAIDSTONE
MILLINER & COURT DRESSMAKER

The Quaint Tea Shop
and
Queen Elizabeth's Guest Chamber
46 HIGH STREET Tel. 646
Luncheons and Teas. Cream Ices
and at 257 Northdown Rd., Cliftonville, Thanet

SEVENOAKS

Telephone Sevenoaks 830
URIDGE'S STORES
LONDON RD.
SEVENOAKS
Quality—Value—Service

Meldan & Drinkwater
43 LONDON ROAD
PHONE 629
Makers of High-Class Upholstery, Loose Covers, etc.

For Household & Family Laundry
Phone or Write
SEVENOAKS SANITARY LAUNDRY
Holly Bush Lane
We collect & deliver promptly in all surrounding districts.
Phone 367 Sevenoaks. A. Bryant, Proprietor

SEE NEXT PAGE

KENT

SEVENOAKS (Continued)

J. H. LORIMER
Late Dotterill & Co
85 HIGH STREET Phone 840
STATIONERY, BOOKS, FANCY GOODS, etc.

Gainsborough Gallery
43 HIGH ST PHONE 894
Picture Frame Manufacturer
Print Cleaning and Restoring
Art Pottery

TONBRIDGE

FRANK EAST
Fifty years reputation for Value
Specialist in distinctive Ready-to-Wear Garments, smart Millinery and Ladies' Outfitting
RELIABLE HOUSE LINEN

TUNBRIDGE WELLS

Walter C. Raiswell
KENT COUNTY STORES
Provisions, Household Requisites, Fruit, Vegetables, Flowers. Also Grape Nuts Co. Products.
21 & 22 MOUNT PLEASANT
TUNBRIDGE WELLS Phone 662

H. JONES & SONS Ltd.
Fish, Game, and Poultry Salesman
Branches, 117 Camden Rd. and High St., Rusthall
58 and 60 Grosvenor Rd.
Phone 861, 862, 962, 1910
and at Wadhurst and Cranbrooke

SUMMER FASHION WEAR & LINGERIE
'Phone 113 Waymarks Ltd Estab. 50 yrs.
Frocks, Millinery, Sportswear

H. L. PULLIN
Trunks, Cases and Fancy Leather Goods
REPAIRS A SPECIALITY
8 and 9. LONDON ROAD Phone 355

J. RAWSON & SON Ltd.
Automobile Engineers
Authorised Sales & Service Depot for Austin, Morris, Vauxhall, Talbot & Essex Cars
Phone 1460-1
On All Gardening Matters Consult
CHARLTONS
PLANTS FOR YOUR GARDEN—FLOWERS FOR YOUR HOME. HORTICULTURISTS, TUNBRIDGE WELLS
Phone 1423 Established 1867

T. WIMHURST & SON
BUILDERS, PLUMBERS and HIGH CLASS DECORATORS
62 Dudley Road Tel. 1232

WESTERHAM

JAMES OUTRAM
BOOT STORES
Lotus, Delta, K Footwear

WHITSTABLE

WINDYRIDGE LTD.
Gowns, Millinery, Ladies' Tailor
Agent for Henry Heath Hats
10 OXFORD ST. 'Phone 34

LEICESTERSHIRE

LEICESTER

SAXONE
British Made Shoes of Comfort also Sorosis Shoes
21 & 23 GRANBY STREET

MIDDLESEX

HARROW

Unbrellas as Gifts
Direct from Manufacturers
SPECIALITY
RECOVERING and REPAIRS
PRINCE & CO.
39, College Rd., Harrow; also 72, Fulham Rd. South Kensington, S. W. 3.

Come and See a 1931 Fish Store
DEAN *of* DEVONSHIRE
The Latest London Fishmonger
27, THE BROADWALK
North Harrow. Phone Pinner 410
Where you are certain of first-class Fish and Devonshire Farm Produce.

PINNER

THE GARDEN LAID OUT, ATTENDED TO
Trees, Shrubs, Herbaceous, etc., etc., supplied at the lowest prices for good quality.
A. P. WHITE, Pinner Nurseries
PINNER, MDDX.

NORFOLK

NORWICH

BAIRDS
40, LONDON STREET
TELEPHONE 719
Platten's Fruit Stores
W. H. HUGHES *Proprietor*
HIGH CLASS FRUITERER
61 PRINCE OF WALES ROAD
Orders promptly delivered to any part of the City.

SAXONE
British Made Shoes of Comfort also Sorosis Shoes
34 RAMPANT HORSE STREET

OXFORDSHIRE

OXFORD

FREEMAN HARDY & WILLIS
Limited
Footwear for the Whole Family
4 Queen Street, Carfax
27 Queen St., Corner of New-Inn-Hall Street
3 Magdalene Street & 2 George Street

OXFORDSHIRE

OXFORD (Continued)

ELLISTON & CAVELL Ltd.
OXFORD
Oxford's Modern Store

SHROPSHIRE

OSWESTRY

Some Responses
I began to advertise in this paper less than three months ago. Customers have come from London, Oswestry, Cefn Ruabon, Liverpool, Birkenhead, Shrewsbury, Birmingham, Stafford, Leicester, Llandrindod Wells.
Mrs. Davies (Prop. C. P. Francis)
Outfitter for Ladies, etc.
4 Oswald Road

OSWESTRY LAUNDRY
A post card will bring our van to your door and our best attention to your requirements.
PHONE 323 OSWESTRY

VYRNWY STORES
52 CHURCH STREET
FAMILY GROCER
Agent for Lyons Cakes & Palethopes Sausages, also Home Made Bread and Cakes.

PHOTOGRAPHY and TOILET GOODS
Developing, Printing and Enlarging
J. ELLIS JONES, M. P. S.
Phone 160 21 Willow Street, Oswestry

SOMERSET

BATH

FREEMAN HARDY & WILLIS
Limited
Footwear for the Whole Family
20 UNION STREET

Electric Lighting
Heating Wireless Power
G. ELLIS
12 BARTON ST., BATH Tel. 1162

SURREY

CROYDON

WEST OF ENGLAND TENNIS FLANNELS
LOUNGE SUITS
TWEEDS FOR GOLF, etc.
Cotterill LTD.
Tel. Croydon 180
113, NORTH END CROYDON

Hockey & Brimacombe
For Best Class Provisions and Groceries
195 Lr. Addiscombe Road, Croydon
301 Lr. Addiscombe Road, Croydon
171 Shirley Road, Croydon
We stock the Nationally Advertised products in this paper of Crosse & Blackwell, Chivers, Shredded Wheat, Postum, Grape-Nuts, Rowntree's Chocolate, Brand's A-1 Sauce, etc., Fletcher's Sauce, Peek Frean's Biscuits, Huntley & Palmers' and Carr's Biscuits.

Ladies' Hand Bags and POCHETTES
Choice Variety of New Designs and Colourings for SPRING WEAR. In Leathers, Silks, Tapestries, etc.

W. D. HAYWARD
46 GEORGE STREET Tel. Croydon 1459

STILES & CO.
SHOE SPECIALISTS
21a GEORGE ST., CROYDON
District Agent for
"KORCET"
Super Arch Support Shoes

RUSSELL & BROMLEY, Ltd.
EXCLUSIVE SHOES for All Occasions
28 GEORGE STREET, CROYDON
'Phone Croydon 1262

ACORNLEY
BUILDER PLUMBER DECORATOR
4 Ellison Road, Streatham, S. W. 16
Phone 1088 Streatham

Publicity and Printing Service
Printing in English and Foreign Languages. Translations. Catalogues, Brochures, etc. Private & Business Stationery.
G. B. NEWARK
17 KATHARINE ST. Tel. FAIrfield 5583

FREEMAN HARDY & WILLIS
Limited
Footwear for the Whole Family
32 NORTH END
46 NORTH END
3 LONDON ROAD

KINGSTON-ON-THAMES

Phone Gerrard 4872
A. Millar Robinson
Tailor
2 Kingly Street, Regent Street
Back of Robinson & Cleaver's
LONDON, W. 1
Fittings in Kingston by arrangement

HIDE & CO. LIMITED
The Market Place
Drapers & Furnishers
Phone Kingston 0186

Bentalls
KINGSTON-ON-THAMES
CAR PARK—WOOD STREET
SERVICES *and* SUPPLIES
KINGSTON 1001

RICHMOND

For Your NEW CAR
REPAIRS and OVERHAULS
PART EXCHANGES DEFERRED TERMS
THE BLACK HORSE AUTO SERVICE CO.
By Christian Science church.
Sheen & Grena Roads, Richmond, S. W.
Phone: Richmond 2811 (2 lines)

HISCOKE'S LIBRARY
22 Hill Street, Richmond, Surrey
NEW and SECOND-HAND BOOKS
STATIONERY, LEATHER GOODS
FOUNTAIN PENS

YE GIFTE SHOPPE
ARTS & CRAFTS
Lamp Standards & Shades a Speciality
Craftwork exhibited for sale by members of "Arterafts Guild." Lessons given.
Apply 11 Petersham Road, Richmond
Phone Richmond 0484
B. Davidson M. Thornton

SURREY

RICHMOND (Continued)

Established Over Half a Century
Wright Bros. LTD.
RICHMOND
Removal and Warehousing
Contractors
It costs less to shop at Wrights

Home-Made Cakes
Elevenses & Afternoon Teas
BOBBIE'S TEA ROOM
Telephone 3037 Richmond
1 & 3 Halford Road Richmond, Surrey.
Orders Taken

Phone Richmond 0619
Rickert & Tietze
COIFFEUR DE DAMES
& Hair Specialists
Permanent Waving
6 Lower George St., Richmond, Surrey

RADIO
Any Make Supplied
W. SCOTT
Wireless Sports Depot
319 Upper Richmond Rd., E. Sheen, S. W. 14
Phone Prospect 4075

Richmond's Famous Cake Shop
The Original Shop for
MAIDS OF HONOUR
3 Hill Street, Richmond, Surrey
where the famous cakes have been sold since the reign of Henry VIII.
LUNCHEONS & TEAS

SURBITON

Dickinsons
Victoria Road, Surbiton
DRAPERS & MILLINERS
Tel. Elmbridge 1167

H. M. STEWART
Ironmonger & Domestic Engineer
Lawn Mowers, Garden Ornaments, Furniture, etc.
79 Victoria Road (Kingston 6241, 6242)

EVELYN ANNE Ltd.
(E. A. Villiers & V. E. Boultbee)
GOWNS, MILLINERY, SPORTS WEAR
18 Claremont Road, Surbiton
Telephone: Elmbridge 3474

SUTTON

SHINNERS add brightness to your rooms.. new life to your furniture. Highly skilled work, and very moderate charges. Local quotes invited.
Loose Covers
Phone 3520
SHINNERS LTD.
HIGH STREET, SUTTON, SURREY, ENG.

ROSE & CALLARD
Jewellers & Diamond Merchants
Watch and Clock Makers
Repairs and Remounting
Opposite G. P. O. Grove Road, Sutton
Telephone Sutton 1064

The CROWN LIBRARY
(F. J. CATES)
Books for All Ages
STATIONERY and PRINTING
FOUNTAIN PENS and INK
12 GROVE ROAD, SUTTON Phone 3446

BOWLING & CO. Ltd.
Furnishing Ironmongers
Gas and Hot Water Fitters. Sanitary and Electrical Engineers. Carpenters, Joiners, and House Decoration in all its branches.
2, GROVE RD., SUTTON, SURREY
Telephone Sutton 110

A West-End Store at Your Front Door
DUGANS
Quality Clothes for Fathers and Sons
School and College Outfitters
Phone 606 High St. and Court Rd.
Established 150 years.

WALTER STEVENS
High Class
BOOT STORES
113 and 23 High Street, Sutton
Tel. 397
REPAIRS
Agent for NORVIC & MASCOT SHOES

C. H. MOSS
FAMILY BUTCHER
Purveyor of Finest Scotch Meat
Chilled Beef and Canterbury Lamb
Phone 3777
5, The Pavement, Grove Road, Sutton

Print Seller—Picture Framer
O. W. ANNETTS
159 HIGH STREET
Tel. Sutton 990 Est. 1867
ARTIST MATERIALS

JEANNE PURSER
COURT HAIRDRESSER
(Late of D. H. Evans, Oxford Street, W.)
Tel. Sutton 2306 61 High Street

SUSSEX

BEXHILL-ON-SEA (Continued)

PHONE: 9
THE BEXHILL LAUNDRY
BELLE HILL
BEXHILL-ON-SEA
SERVICE and SATISFACTION
Under the Personal Supervision of the Proprietress, MARY STAMPTON
Receiving Office: 23 Western Road

J. ARSCOTT LTD.
45-47 St. Leonards Road
Noted Up-to-Date Machine Bakery
Winners of many gold & silver medals.
For excellence & purity.
Delivery to all parts daily.

ERNEST SHEATHER, F. A. I.
Auctioneer, Estate and Land Agent and Valuer
Over 30 years' local business experience.
14 ST. LEONARDS ROAD,
Bexhill-on-Sea Telephone 391

CHAPMAN & SON
BUTCHERS
Best Quality Meat
Phone 668 Bexhill 10 Buckhurst Place

BRIGHTON AND HOVE

HANNINGTONS
BRIGHTON'S LEADING HOUSE
DRAPERS COSTUMIERS
OUTFITTERS
HOUSE FURNISHERS
Phone B'ton 4111 *(5 lines, 32 extensions)*

WILLIAM HILL
(NOVA) LTD.
High-Class Millinery
GOWNS
JUVENILE OUTFITTING
FURNISHING

"PLUMMER ROGERS"
SHOREHAM'S FASHION SHOE SHOP
36 & 38 BRUNSWICK ROAD
SHOREHAM-BY-SEA
(Exactly Opposite G. P. O.)
"Perfect Repairs"—Equal to New.

FREEMAN HARDY & WILLIS
Limited
Footwear for the Whole Family
192 WESTERN ROAD
67 WESTERN ROAD

SAXONE
British Made Shoes of Comfort also Sorosis Shoes
104 WESTERN ROAD

CROWBOROUGH

CARR & CO.
2 BROADWAY
Grocers and Provision Merchants
Tel. 62

EASTBOURNE

KENDALL UMBRELLAS
20 Terminus Road
"Tomorrow may" Eastbourne "be Rain-day"

SAXONE
British Made Shoes of Comfort also Sorosis Shoes
33 TERMINUS ROAD

HASTINGS

Peek Frean's Biscuits
PECKHAM'S STORES
Phone 2382
105 Manor Road and 317 Old London Road

HERBERT MORGAN
LADIES'
COATS SUITS SKIRTS
FROCKS & HATS
20, ROBERTSON STREET, HASTINGS
A Reputation for Quality and Satisfaction Since 1881

WATSON & CO.
(Successors to J. H. Bohun)
Established 1877
Estate Agents and Auctioneers
Hastings & St. Leonards
Sussex Country Properties
11 HAVELOCK ROAD Tel. 272

ST. LEONARDS-ON-SEA

Phone Hastings 1848
Motor Agents & Engineers
FILSHAM GARAGE
BEXHILL ROAD
PETROL SERVICE STATION Open Sundays

WORTHING

JOHN K. HUBBARD
SOUTH STREET, WORTHING
LADIES' FASHIONS
Tel. 323

JORDAN *and* COOK Ltd.
Artistic House Furnishers
35-37-39 South St., Worthing
Why go to London when we are here?

KNOWLES & SON LTD.
High-Class Bakers & Pastrycooks Confectioners & Caterers
Deliveries to all parts daily
1 Chapel Rd. Worthing Tel. 824
Branches: 11 The Broadway West Worthing Tel. 824
Machine Bakery Broadwater Tel. 940
O. Gosden, Manager

FREEMAN HARDY & WILLIS
Limited
Footwear for the Whole Family
87 MONTAGUE STREET
9 CHAPEL ROAD

WARWICKSHIRE

BIRMINGHAM (Continued)

Everything *for* LADIES
Ladies' Gowns, Coats, Skirts, Jumpers, Blouses, Millinery, Costees, Corsets, Underwear, Nighties, Scarves, Hose, Gloves, Art Jewellery, Fancy Bags, Umbrellas, Laces, Silks, Dress Materials, Wash Goods, Perfumery, Haberdashery, etc.
Children's Frocks, Coats, Hats, Underwear, Hose, Gloves, etc.
ALSO HOUSEHOLD LINENS, including BLANKETS, DOWN QUILTS, Cretonnes, Cushions, Sheets, Bedspreads, Pouffes, Fancy Linens, etc.
Rackhams
BIRMINGHAM

For Ladies' Wear
Walter Austin Ltd
71 to 77 Corporation St.
Birmingham
ENGLAND
Gowns, Costumes, Coats, Blouses, Silk, Cotton and Woollen Fabrics

Bathing Costumes
in all the newest styles
Bathing Wraps from 4/11½.
Speciality—Children's Bathing Costumes in every size.
S. N. COOKE, Ltd.
20 New Street and City Arcades, Birmingham

HARTON
Ladies' and Children's Hairdresser
Clients assured of every attention
Tel. Mid. 3884 1 Islington Row (over Nat. Prov. Bank) 4 Five Ways

SAXONE
British Made Shoes of Comfort also Sorosis Shoes
35 & 37 CORPORATION STREET ALSO AT COVENTRY

For MILLINERY & GOWNS
Ladies' individual requirements carefully studied. Large stock in Hats and Gowns always in stock.
CHAMBERLAIN
10 Martineau St., Birmingham Tel. Cent. 3438

Tel. Victoria 0757
F. G. THOMAS
DRAPER and HOSIER
Agent for the "COMLIN" VACUUM CLEANERS
831 Green Lane Small Heath

COVENTRY

KENDALL UMBRELLAS
31 Broadgate Coventry
"Tomorrow may" "be Rain-day"

LEAMINGTON SPA

P. H. WOODWARD & CO.
The House for Drapery Goods of Every Description
PHONE 34B LEAMINGTON SPA

COAL COAL
Enquire lowest summer prices
Best Household Coal—Anthracite for all purposes.
THOS. HORSWILL & SON
24, Parade, Leamington Spa Phone 415

WORCESTERSHIRE

WORCESTER

Also at Rugby, Coventry, Nuneaton, Burton-on-Trent
Partners: S. S. Yates, C. C. Connop
Yates & Co.
Costumiers & Furriers
34 HIGH ST.

WALES

CARDIFF

Samuel Hall Ltd.
Established Over 60 Years
THE HOUSE OF QUALITY
COATS, GOWNS, MILLINERY, SILKS, VELVETS, TWEEDS
Artistic and Useful HOUSEHOLD LINENS
Expert Tailoring and Dressmaking
8, 9 & 10 HIGH STREET and ARCADES CARDIFF

KENDALL UMBRELLAS
Duke St. Arcade, Cardiff
13 High St. Arcade, Cardiff
"Tomorrow may" "be Rain-day"

SAXONE
British Made Shoes of Comfort also Sorosis Shoes
10 DUKE STREET

DAILY FEATURES

All Nature

Bats

LIKE many animals and a few birds that are of nocturnal habits, the bats found in temperate countries become active at nightfall. When the evenings grow warmer you will begin to notice these dusky creatures flitting about in search of insects that are then on the wing.

During cold weather they hibernate by hiding beneath loose boards or rocks and in hollow trees; or numbers of them may gather in caves. In the daytime during summer months they rest usually by hanging head downward in some dark corner, where they may be out of sight.

Large vampire bats of the tropics have given all members of the family a bad name; but the small brown or red bats of the north do not deserve to be classed with them, as these little ones do no harm. Among 300 kinds found in various parts of the world about 20 species are native to the United States.

These are the only mammals with true organs of flight. So-called flying squirrels, and others of the sort, merely glide from place to place; but bats have strong, noiseless wings, consisting of a membrane, like the finest leather, or kid. An extension of this usually covers the feet and tail, and serves as a rudder. This causes the feet to be awkward in walking, but they are able to scramble about rocks and along beams of buildings.

Although they are covered with fine fur and bring forth their two or three young alive (being mammals), they have some birdlike features; the breastbone, for instance, is keel-shaped, and some of their bones are hollow, which makes them of slight weight. The eyes are not sightless, even if they are small and set deep in their fur; but bats are guided more by their extreme delicacy of touch, and a sense of the presence of objects, which leads them so surely that they never seem to touch or fly against things.

A Word a Day

Pleasure

Pronounced *plezh'-ure*, with *e* as in *let*, *u* as in *unite*.

The French *plaisir*, "pleasure," from which our word is derived, is merely a noun use of the Old French infinitive *plaisir*, "to please." And those who will, may accept the definition that "pleasure" is "to please." (The Latin root, of course, is *placere*, "to please.")

While our word is employed in a variety of senses, it might be a service if we identified it more with the higher and truer enjoyments of service or of the expectancy and realization of good.

Example: "For it is God which worketh in you both to will and to do of his good pleasure." (Phil. 2: 13.)

Notes and Queries

Elohim, arbutus (Mrs. F. C. S.)—The first, a term for God used in the Hebrew Scriptures, is preferably pronounced *Eh-lo'-him*, with short *e* and *i* and long *o*. The authority accepted by this newspaper gives first choice to the emphasis on the first syllable of *ar'-bu-tus*, with *a* as in *arm*, first *u* as in *unite*, second as in *circus*.

Finity (Mr. R. C.)—Drop off the first syllable of *in-fin'-i-ty* and you have the pronunciation of this word.

Infinite (note)—Take plenty of time in reading this great word. At the rear of an auditorium it frequently sounds like *infant!* Think of what it means as you utter it—*in'-fi-nit*, with each *i* as in *it*.

In Lighter Vein

Household Hint

The next thing probably will be a minifature autogiro which, when not being flown, may be turned upside down and used to beat eggs and mix waffle batter.—*Judge.*

A Word a Day

"My home town is unique."
"Unique?"
"Yes. According to the Latin translation of it, unus means one and equs means horse—one horse."—*Kansas Sour Owl.*

Up With the Sun

Then there was the fellow who jumped out of bed as the first ray of sunshine came through his window. His room, however, faced west.

His Connections

Gentleman: "I'm seeking the Wimple home, officer. Can you tell where it is?"

Policeman: "Wimple; hm-m. It's a new name to me. But what's the name of their cook?"

And Quick

With hisses and groans the audience greeted the principal scene of the new drama.

"It's hard to tell just what the public wants," murmured the playwright.

"It's easy enough to tell in this case," said the manager, grimly. "It wants its money back."—*Glasgow Bulletin.*

The Cockney King

It was a lurid melodrama, and one of the characters, a king, was haranguing his son.

"Come," said the king, "let us go into the 'ouse."

"Did you hear that?" said a man in the stalls to his companion. "He said 'ouse."

Overhearing the remark and fixing the interrupter with his eye, the king advanced to the footlights and exclaimed:

"Yus, I said 'ouse! Do you fink as 'ow a king would live in apartments?"—*Tit-Bits.*

Passing Show

Visitor: "What a quaint accent your children have."
Father: "Yes—between the talkies and the radio, I don't know what they're saying half the time."

A Quotation for Today

HE HAS riches sufficient who hath enough to be charitable.—SIR T. BROWN.

International House

New York

IN A small leaflet issued by the International House, here, we read: "In the autumn of 1910, Mr. Harry Edmonds, the present Director of International House, spoke a friendly 'Good morning' to a lonely student from a far-away country. The student said no one had greeted him during the three weeks he had been in New York."

Mr. and Mrs. Edmonds later invited to their home groups of students to share their home life and to participate in the friendly exchange of ideas. Those Sunday evening gatherings of foreign students mingling with invited American students led to the need for a "world home."

Mr. and Mrs. Edmonds found the present site, and immediately began to raise funds for the International House. They were very fortunate in securing the interest of Mr. and Mrs. John D. Rockefeller Jr., who gave the land, beautiful building and equipment.

The scope of the institution has grown so that annually nearly 2000 students from more than 60 countries, studying in the numerous colleges and professional schools in Greater New York enjoy active membership in the International House. However, the influence of world friendship did not end here.

In the University of California in Berkeley a new International House is reaching hundreds of other foreign students from the countries across the Pacific as well as from many other countries. In the University of Chicago a similar House is soon to be giving service to the foreign students attending the colleges in this great Middle West city.

The International House idea is not limited to the United States, but has spread to the University of Paris. Thus in all these educational centers, Mr. and Mrs. Rockefeller, in carrying out the idea of Mr. and Mrs. Edmonds, are making possible the enjoyment of comradeship of foreign students, helping to bring about a better and more sympathetic understanding among the students of all races.

Only time can tell the wonderful results of that friendly greeting uttered in 1910, for it continues to bear increasingly greater fruits of world friendship.

Odds and Ends

Chicago's Schools

More than 500,000 pupils are enrolled in the public schools of Chicago.

Motoring to Market

About 17,000,000 cattle, hogs and sheep were carried to market in motortrucks last year, a total that would have required 275,000 freight cars to handle.

The Children's Corner

You Don't Always Need To Do It

IN Boston Public Garden is a carpet of green grass under a wide-spreading cottonwood tree (Populus deltoides—the sign says). Sunshine glints through the branches and makes patches of gold on the green. Breezes from the lake creep refreshed and cool under the tree and lie down in the shade. Seated on the green grass is a little girl, about four years old. She wears a green frock and a yellow hair ribbon. Her hair is the color of brown sugar taffy. She holds a yellow and green striped rubber ball with her two hands high up. It rolls off her hands.

As it bounces on the grass a little brown dog whose tongue has been lolling out of the corner of his mouth dashes from behind the tree and barks. He butts the ball with his head and talks to himself in a low growl. He tries to bite the ball but the rubber is smooth and his teeth slip. This makes him talk some more. The little girl hugs her hands with her knees, bent over toward the dog and snapping her eyes until you think you can almost hear them, like snapping fingers.

The dog stops with the ball between his front paws, lies down and cocks his head at the little girl. She skips across the grass, takes the ball from between the dog's paws and holds it high again in her two hands. The dog barks, jumps to his feet and dashes back and forth.

They are evidently having a good time.

So also is Roger P. Scroggins, the old squirrel of Boston Common from across Charles Street. The little girl and the dog don't know that he is near, but he is—up on a broad branch of the cottonwood, peering over the edge and holding his shiny tall hat in one hand and his cane in the other.

As the little girl picks up the ball and holds it high, Scroggins leans over as though he were going to take it from the tiny hands. Then he chuckles and slaps his bushy tail with his cane.

The dog leaves off looking at the ball and runs around in a circle, chasing his tail. This is of great interest to Scroggins who watches closely. Every now and then he turns slightly and looks at his own tail. "Hurrumph!" he says. Perhaps he has a secret thought that some day, in the sun-dappled shade, he may chase his own tail, but that hardly seems likely, as he is quite old, but, on the other hand, one never can tell.

Suddenly the ball, the little girl and the dog burst into a shower of motion. They look like a pinwheel in full fire. The ball bounces. The dog darts, growls, butts, bites, slips, rolls. The little girl skips, laughs, claps her hands, finally kicks the ball. It rolls out into the full sunshine. The dog and the little girl follow it.

Scroggins leans as far out from his place on the limb as he possibly can, but they are out of sight, so he settles back and gazing full at the trunk of the tree, remarks to the bark, or perhaps to the small beetle which is climbing up: "They know how to have fun. They don't know how much fun I had watching. You don't always have to do it yourself, although that is probably best, especially when you're young."

Rose Puzzle

A quotation regarding a rose is in this half-circle. Also three varieties of roses. You can get the quotation as well as the varieties of roses if you will begin at a certain letter and move to your right, skipping over every other letter as you go around the design twice.

Key to Puzzle

Answer to Coin Puzzle:
Harry had 1 25-cent piece
4 10-cent pieces
6 5-cent pieces
5 1-cent pieces
which totaled one dollar

THE CHRISTIAN SCIENCE MONITOR

BOSTON, WEDNESDAY, JUNE 10, 1931

"First the blade, then the ear, then the full grain in the ear."

PUBLISHED BY THE CHRISTIAN SCIENCE PUBLISHING SOCIETY

The Christian Science Monitor
Editorial Board

The Editorial Board as constituted by The Christian Science Board of Directors for The Christian Science Monitor is composed of Mr. Willis J. Abbot, Contributing Editor; Mr. Roland R. Harrison, Manager of The Christian Science Publishing Society; Mr. James E. Patton, member of the Board of Trustees of The Christian Science Publishing Society, and Mr. Frank L. Perrin, Executive Editor. It is the duty of the Monitor Editorial Board to consider and determine all questions within the Editorial Department of The Christian Science Monitor, and also to carry out the stated policy of The Christian Science Board of Directors relative to the entire newspaper. Each member of said Editorial Board shall have equal responsibility and duty.

All communications regarding the conduct of this newspaper, articles and illustrations for publication should be addressed to The Christian Science Monitor Editorial Board.

EDITORIALS

A Job for the World

REVISION of the Young plan has become the diplomatic question of the moment. It is not openly so. Even the Germans are not making official demand for it. But behind the scenes it is the keynote of discussion in the chancelleries. Informally economics has already revised the Young plan. The question now is whether that revision will force a political and formal modification. Events seem moving in that direction.

Beneath the conversations last week-end at Chequers between the heads of the British and German governments; underlying the "decree of desperation" in which Germany has just called upon her people to make a "final effort" to pay the "tribute" of reparations; behind announcement of visits to Europe by Secretary Stimson and Secretary Mellon; and involved in semi-official discussions of debts and disarmament which have come out of Washington in the last few days—particularly Senator Borah's new willingness to consider debt revision—is a growing recognition that international action is called for to adjust economic forces which are blocking world recovery, and that chief among these are war debts.

Officially the United States admits no concern with reparations, but reparations received from Germany constitute two-thirds of the amounts other countries are using to pay war debts to Washington. Indeed, by the functioning of the World Bank, these amounts are not even paid by Germany to her creditors but are routed through the bank directly to the United States. And should Germany ask a postponement of reparations her creditors will almost surely in turn seek relief from their payments to America. A moratorium means moratoriums. Revision means revisions.

Thus, whether it wishes or not, Washington is concerned in what London, Paris, Berlin, Brussels and Rome may do about reparations. If it is found that some lightening of Germany's burdens is necessary, not alone to speed her recovery but to help the world set its economic house in order again, the United States will be involved inevitably in steps to that end. And some modification of the settlement made only two years ago appears more and more essential.

Economic conditions have already revised the Young plan in the sense that the business stringency has rendered that statesmanlike scheme largely ineffective. The drop in commodity prices alone has virtually nullified the reductions made by the Young plan in the sums required from Germany by the Dawes plan. And the stagnation of trade has hindered the commercialization of German debts.

Transition in the Supreme Court

A RECENT series of closely divided opinions handed down from the Supreme Court has centered attention upon the present alignment within that tribunal. For years the occasional dissenting opinions of Mr. Justice Holmes have attracted attention. On the appointment of Mr. Justice Brandeis by President Wilson in 1916 it became evident that the veteran jurist had been reënforced in many of his minority views by a new recruit, though the latter often arrived at the same juristic result by a different line of reasoning. The phrase "Holmes and Brandeis dissenting" soon became familiar.

So the situation remained until Harlan F. Stone, former dean of the Columbia University Law School, was named Attorney-General by President Coolidge and thence, in 1925, elevated to the court. At the time critics attacked him as "too conservative." On the contrary, however, he has aligned himself in many important cases with the Holmes-Brandeis minority group.

Last year President Hoover filled two additional vacancies in the court. The opposition in the Senate to the confirmation of Mr. Hughes as Chief Justice is too recent to need comment. He was the "personification of big business"; he would exalt "property rights over human rights." However, quite contrary to these lugubrious forecasts, in recent vital cases the Chief Justice, with Mr. Justice Roberts, has been found aligned with the triumvirate of so-called "liberal" dissenters—making in at least two important instances a majority in the court of five to four.

Of course, in assuming to bracket the individual members of the Supreme Court as either "conservative" or "liberal" it is easy to exaggerate the matter. The justice who is tagged "conservative" one day may be found in the other camp the next. Yet, it is obvious that a deep philosophic difference separates such men, let us say, as Mr. Justice Holmes on the one hand, and Mr. Justice Butler on the other. And with the addition of the three latest members of the court—all within the last six years—the balance appears to have swung to the liberal side at least temporarily.

The series of recent closely divided cases have all been of the type where the court must decide not so much what the Constitution means, as what it shall mean. In such cases, no less an authority than Mr. Justice Holmes has pointed out that judges are guided in the final analysis rather by fundamental economic and social philosophies than by law. The recent cases show this process at work. By a five to four decision, Justices Hughes, Holmes, Brandeis, Stone and Roberts upheld the Indiana special tax on chain stores. By exactly the same division the same majority declared the Minnesota law curtailing the freedom of the press invalid. Finally the same group, with the exception of a single justice, took the minority view in the Macintosh-Bland naturalization cases, that an unqualified oath to bear arms is not essential to naturalization, although in this case, by the switch of Mr. Justice Roberts to the Van Devanter-McReynolds-Sutherland-Butler group, citizenship was denied to the two Canadians.

Still a fourth opinion set aside the California anti-red-flag law, but in this case only Justices McReynolds and Butler dissented. In fact, under the new alignment it has been remarked that "Holmes and Brandeis dissenting" has become "McReynolds and Butler dissenting."

The rôle of the Chief Justice in these cases is significant. He himself delivered the majority opinion in the red-flag and chain-store cases, and the minority opinion in the naturalization case. This prominence in three of the four cases appears to have been deliberate. It is the task of the Chief Justice to assign cases. By choosing to write the opinions himself he has made an effective answer to his former critics, while emphasizing the transition that is occurring in the Supreme Court.

Protection Against Protection

BRITISH protectionists have long been bidding for the support of trade unionists. The reply which they are now receiving from certain quarters is not altogether to their liking. Yes, say the workers of the iron and steel trade, that support may be given—at a price—that price being state control of the industry.

This is a new aspect of the protectionist program. It will be a shock to "tariff reformers" to discover that if and when they win the support of the big trades unions for their program, they may find attached to it rigorous conditions of state control. Thus protection might prove a short cut to nationalization—alias Socialism.

The proposal comes from the representatives of a very powerful body of workers, the Iron and Steel Trades Confederation. They have issued a carefully reasoned statement about the situation of their great industry which has been so severely hit by foreign competition and the trade slump. They see no justification for an attitude of defeatism. They have nothing but praise for "the modernity and equipment of certain units of plant." They support the opinion of many eminent industrialists when they say that prosperity could be restored if the whole industry were organized on a regional basis, and provided with powers to fix prices and regulate imports.

The snag lies in the last clause. The iron and steel workers find themselves torn between the interests of their own trade, which of course would stand to benefit by being specially favored, and their allegiance to the whole body of workers and consumers, who stand to suffer. True to the free trade instincts of their class, they say, "To call on the Government to apply tariffs while leaving the industry entirely to its own devices is a policy which a government could not adopt." They refuse to favor a mode of protection under which inefficiency might shelter. But their objection disappears if the industry is placed under public control and its whole direction put in the hands of a public corporation.

The conclusion is perfectly logical. In the long run this is the demand which every high protectionist may find he has brought upon himself. Here is the straight reply to a powerful group of employers: "You ask for a legalized monopoly. You seek powers to exclude foreign goods and fix home prices. Very good. But if the state is to grant all this, it will attach to itself the means of enforcing efficiency, and safeguarding the consumer against improper prices."

High tariff advocates in Great Britain, as in America, would do well to look before they leap. For when they have crossed the gulf they may not land where they expected.

Pie Goes Cubist

VISIONS of apple and cherry pie, round as a full moon and alluring as ambrosia, are now in process of being reconstructed to suit the prosaic outlines of an efficient age. A baking concern says that the old-fashioned round pie is doomed, that the square pie, economizing oven space, may be made more cheaply. Well, perhaps.

But with the simplification of shape, and the substitution of straight lines for the fragrant circumference of one of America's famous delicacies, many will feel that something departs from the pie itself and leaves behind only a straight and regular box of dough unadapted to the poetic rhythm of pastry at its best. The round pie could be—although of late years it too rarely has been—divided into four generous triangles and lifted, sans fork, to the waiting mouth. Will pie now be cut into slabs to give a square meal?

Perhaps the next step will be to take the kinks out of the pretzel, so that it becomes as geometrical as a cubist painting, and to reduce the shining curvature of cantaloupes, so that they may be purchased like giant dice, four to a box, with no waste space for storage. The possibilities of modernization and simplification within the larder are endless, once the square pie is accepted as the symbol of the new day, and all curves, corners and irregularities are completely eliminated and squares and cubes made the rule in household economy.

The Revival of an Art

IT MIGHT be thought that the ancient art of illuminating manuscripts and books would find no place in this age of speed and mass production, nearly 500 years after the invention of printing, when more than 14,000 books are falling from the English presses alone each year. But the Exhibition of Illuminated Manuscript Books recently held in London causes any such view to be revised. The numerous works displayed there belong mostly to the last decade. In their exquisite clarity, and glory of gold leaf, and splendor of primary colors, they seemed, to the layman's eye at least, almost to rival the best examples of the Middle Ages.

The art of illuminating manuscripts was formerly all but universal. Ancient Egypt, the early Christians, Byzantium, Iceland, England, France, the Low Countries, Germany among others, practiced it with distinction. It survived the introduction of printing by roughly a hundred years, and then vanished. Its revival is largely an English movement, springing from the leadership of Edward Johnston, whose example has produced a fine school of British calligraphers, and through his pupil, Prof. Anna Simons, has spread into Germany.

Is the illuminated manuscript of today a mere decoration, a tour de force, or has it a useful function to fulfill? For general purposes, its great defect is that it cannot be reproduced. But in certain cases this may actually be a virtue. Occasions arise when only one or a few copies are required, as when freedoms are presented, diplomas given, or family records made.

International treaties offer another, and as yet unexplored, field for the illuminated manuscript. What could be more appropriate than to enrich solemn engagements, such, for example, as the Pact of Paris or the Covenant of the League of Nations, with the embellishments of art as a fitting acknowledgment of their importance? Especially if it would illuminate their meaning. The idea is at least worth considering.

Southern Banks Reopening

CONFIDENCE has come up along with the new crops in the southern United States, if one may judge by the recent reopening of banks in that section. Both the confidence and the crops seem likely to yield something to help bolster the South's financial structure. There, as elsewhere, one may begin to see how the business recession was augmented by fear.

Press reports from Arkansas, North Carolina, Mississippi, Florida and Kentucky show that 408 banks have closed in those states since 1929; of these, 159 reopened this year. Thus the mistake of calling all bank suspensions "failures" is illustrated again. Many small institutions remained closed only a few days, and then only because of withdrawals which were unnecessary. Having liquidated their assets or reorganized, the 159 have proved that their condition was basically sound at the time of suspension.

Their liquidation was probably as difficult this year as it would have been before the forced closing. How much better it would have been, for both banks and patrons, to strengthen each institution without suspending business! Whether the closings were caused directly by withdrawn deposits or loss of credit, they resulted indirectly from alarmist publicity.

The $30,000,000 of deposits put back into circulation by the banks' reopening should facilitate liquidation by the banks still closed. Also, it should ease the credit conditions for merchants who supply the planters in the states affected. While the farmers are plowing and hoeing their crops, one hopes the business men also will do something of their own new crop of confidence. Improvement of business in general depends upon conditions in the small communities.

'White Coal' on Rails

CONVERSION of the West Side tracks on Manhattan Island of the New York Central Railroad to electrical operation removes from that borough the last vestiges of smoke from steam locomotives. For some time diesel engines have been drawing freight trains up and down the West Side; with completion of third-rail circuits, these versatile locomotives may operate under their own oil power, with electric storage batteries or by power supplied from the third rail.

Philadelphia also soon is to benefit by elimination of much of the smoke due to railroad operations as a result of fast-progressing electrification by the Pennsylvania and the Reading Railroads. Chicago has desired rail electrification for years, and although the Illinois Central has thus equipped its suburban tracks, the lines not handling any substantial commuter business do not find that the minor economies in operation which accrue from electrification are sufficient to amortize the heavy conversion investment. And it has been shown that only 20 per cent of the smoke pall in Chicago is from railway engines.

Elsewhere the problem is less acute, for in many western and southwestern cities all railroad engines entering the city are oil burners. Nevertheless, the trend toward electrification continues, with resultant satisfaction to patrons and a reasonable saving to the railways, which, in the course of time, will undoubtedly compensate them for the initial expenditure. Boston offers, perhaps, as marked an example of a heavy suburban business where electrification would be of advantage as any of the larger cities, but with the exception of the Boston, Revere Beach & Lynn Railroad, none of its terminal roads has as yet seriously considered the use of "white coal."

Editorial Notes

Suits of clothes made from crude oil, or at least from petroleum by-products, are said to be in prospect, but many a motorist who tinkers with his car has felt that his suit came pretty near being just that.

Roger Babson assures the President that "business has definitely turned the corner." But the still better situation will be when we can all see it around the corner before it makes the turn.

One hopes Spain's voters will act as wisely at the polls as its Cabinet did when it decreed freedom for the press during the forthcoming national campaign.

Time—1950.
Place—Any airport.
Sign over door—"Take a nice, cool, summer vacation excursion to the arctic—$100 round trip."

The Mongolians are said to enjoy reading news thirty days old. Another case where news is news until it is read.

This is the first season in several years that the golfers have not been trying to keep up with the Jones.

The first task of the June graduate who is ambitious to uplift something will be to elevate himself to a job.

Candied utterances are rarely candid

Watching the World Go By

By WILLIS J. ABBOT

THAT both Secretary Stimson and Secretary Mellon are to visit Europe this summer is important news. Beyond doubt European financial conditions and their bearing upon the relationship of the United States to the governments now heavily in debt to it will engage the most earnest attention of these eminent officials.

The other day I listened to a conversation in a group of Americans of the sort that think this country should avoid any further "entanglement" in European affairs. "Let those people stew in their own juice," said they in effect. "All Europe is on the verge of war. Never were expenditures for armaments so heavy." And they went on to couple with their denunciation of all European conditions the positive assertion that the United States should keep hands off, and let the problems of the Old World be settled without help from us.

Now the most important fact that can possibly be impressed upon Americans today is that any disaster that falls upon Europe is going to be shared by the United States, strive as we may to hold ourselves aloof. If it be war we shall be in it, inevitably, with all that war means. If it be revolution we shall be hard put to keep its fires from destroying our own social and political edifice. If it be wholesale bankruptcy we, as the greatest of world creditors, shall suffer with the bankrupts. Accordingly it is the part of prudence, of intelligent foresight, for the United States to participate in every intelligent endeavor to avert in Europe those conditions which some fear may arise there. Undoubtedly there is exaggeration of the dangers, but even so it is the Christian duty of our Government to prevent, so far as in its power lies, their realization. German bankruptcy and a German revolution would cost this country more than all the reparations debts amount to. A war, which a strong League of Nations might avert, would be to us a greater disaster than all the fancied entanglements which coöperation with the League might entail. But oddly enough the Americans who most gloatingly describe and predict an impending débâcle in Europe are the very ones who most bitterly oppose any action by this country to prevent it.

* * *

We should not be too impatient with the European peoples for their delay in forgetting the war-time hatreds. Even in our country the installation last week in the national capital of a statue of Jefferson Davis, President of the Southern Confederacy, sixty-five years after the close of the war, is hailed as an unparalleled instance of national forgiveness. Years ago, when I was a "cub" reporter in New Orleans, I met that fallen chieftain, and shall never forget his simplicity, dignity and courtesy to one who came on a rather impertinent errand.

General Grant was approaching his end, and a New York paper asked me to interview President Davis on his life and military service. Foolishly I acquiesced, and drove through the beauty of a southern spring day, along the beautiful oak-shaded drive that skirts the Gulf of Mexico on Mississippi's southern border to Beauvoir, the former President's home. It was a simple but commodious frame mansion facing the gulf, with broad pillared porch and a library two stories high, with a gallery running around the higher shelves, housing some thousands of books. There I waited until Mr. Davis, tall, spare, gray-bearded, with a face not wholly unlike that of his great antagonist Lincoln, though less rugged, came in. In defeat and retirement he had the air of a great man, and although many years have elapsed I can see him still, and compare him with other men of eminence I have since met.

I did not get the interview. Had I been older and wiser I should not have tried to get it. But I well remember how the conversation closed. He had said that when Grant was well and active he had spoken no word of criticism of him and that it seemed ungracious to do so when the Northern soldier was approaching his end. "Shall I infer, Mr. President," I asked, "that anything you might say would be critical?"

He looked at me a moment, sadly, without a sign of irritation, then asked, "You said you had lived in Boston. Can you tell me if the old elm on the Common still stands?"

And that was the nearest to General Grant and his services that I could thereafter bring the conversation.

* * *

The progress of the Heflin-Bankhead contest over the Senatorship of Alabama has an importance which far transcends the personality of the two public men involved. Senator Heflin was one of those Southern Democrats who refused to vote for "Al" Smith, and openly and actively worked for his defeat. The Democratic organization in Alabama determined to discipline him. He was refused permission to enter the Democratic primaries for the selection of a Senator, and this refusal by the State Committee was upheld by the state courts. Senator Heflin, however, determined to run as an independent candidate, and in that character was officially accredited with 100,969 votes to Representative Bankhead's 150,985. The defeated candidate charged fraud, and a senatorial investigation into the count of the ballots is now being made. Because of certain extreme views held by Senator Heflin, and his spectacular methods of enunciating them, there has been a disinclination to take this contest seriously. This, however, is a grave political error.

For it already appears, according to reports of Senate officials who gathered the ballot boxes for transmission to Washington, and investigation by the Committee on Privileges and Elections, that a great number of those boxes had been opened since the election. The law provides that they be kept locked and sealed for six months, so that even the public official having a key to the box could not enter it without breaking the seal. It is asserted that hundreds of boxes have had the seals broken. The almost inevitable implication is that the ballots inside have been tampered with. Spokesmen for Senator Heflin say that already 6000 ballots have been objected to and laid aside by the supervisors, that ballots have been found in the boxes so folded that they could not possibly have passed through the slot provided for their admission, and that many other evidences of irregularity have been found.

It is perfectly apparent to all who believe in the maintenance of the integrity of elections, and the safeguarding of the ballot box from the fraud and chicane of professional politicians that a case like this is of the utmost national importance.

* * *

In an article last week I referred to the practice of exacting a heavy cash payment from the city desirous of entertaining a national political convention. Houston three years ago paid the Democrats $200,000 for this proud privilege. It looks as though the price would go up in 1932, for the latest official reports of the Democratic National Committee shows that organization $707,054 in debt, of which $295,250 is owed to John J. Raskob. It would seem that the result suffered by Mr. Raskob at the last meeting, when he sought to impress his anti-prohibition views upon the committee, has not tightened his purse strings, for he has lent the committee $40,000 since that occurrence.

There are those who question the entire disinterestedness of Mr. Raskob's benefactions. Some Democratic papers grumble about his holding "a mortgage on the party." But to me an even more significant fact in the financing of the party organization is the acknowledged indebtedness of $432,250 for money borrowed from the County Trust Company of New York. The president of this company is Alfred E. Smith. Among its directors are John J. Raskob and W. F. (Billy) Kenny. Most of the other names on the directorate suggest strongly racial, religious and political affiliations with these three, although I have no personal knowledge of them.

Political campaigns cannot, of course, be run without money. Always there is criticism of the sources of contributions to party funds. But somehow there does seem to be peculiar justification for the dissatisfaction of southern and western Democrats with the extent of the financial control over their national organization now held by a small group of New York City politicians in high finance.

Notes From Nanking

NANKING

City Alterations Under Way

THE Capital Reconstruction Commission is proceeding steadily with plans for complete alteration of the city. Sun Fo, Minister of Railways, and a member of the commission, estimates that within six years Nanking will be fairly complete. During this time, the Government proposes to spend $60,000,000 silver, to be raised by loans and provincial assessments. The commission is concentrating on highways at present, spending the available money on roads. The Finance and Railway Ministries have undertaken to raise $7,000,000 to build a Central Kuomintang and National Government building, to be completed within two years.

* * *

Officials to Draw Less Pay

With a deficit of $100,000,000 silver for the fiscal year, the National Government has undertaken a drastic retrenchment program. Superfluous offices are being abolished, and official salaries are being cut. Heads of departments have been asked to submit possible reductions of all kinds, and several reports already have been submitted to the Central Political Council. Gen. Chiang Kai-shek is personally interested in reducing government expenses, and is scrutinizing recommendations. Reducing official salaries is causing much protest. Statistics show that the cost of living is mounting, and salaries have not been fixed at very high levels. It is pointed out that officials inadequately paid are tempted to profit by their positions. The Government feels that substantial reductions in the cost of government must be made, however, and is proceeding with its retrenchment program.

* * *

On May 1, regulations went into effect requiring passports for all aliens entering China except the Japanese. Heretofore, the Chinese Government has not examined passports, and aliens were free to enter any port or travel in the interior without passports. The National Government has now arranged with the Maritime Customs for regular passport examinations, and the Chinese visas are necessary for aliens visiting China.

* * *

Provinces To Check Banditry

The "mutual guarantee" system, devised to check banditry in seven provinces most seriously affected, must be put into effect generally by August 1, according to an order of the Executive Yuan. The system provides that after government troops have driven out bandits from a given district, the people of that district will be provided with facilities for self-defense and will thereafter be held responsible for maintenance of order in their district. This is an extension of the ancient Chinese family system, by which the whole family is responsible for the conduct of individual members.

* * *

Steel Plant To Be Built

The Ministry of Industry has submitted plans for construction of a steel plant at Pukow, across the Yangtse River from Nanking, at an estimated cost of $82,000,000 silver. It is believed that a plant capable of producing 150,000 tons of steel a year can be built within three years, with a probable yearly profit of $8,000,000. The Ministry claims that money necessary to build this plant can be raised by bond issues. A further sum of $700,000 silver has been included in the budget of the Ministry of Industry to establish a central agricultural experiment station in Nanking.

* * *

New Forestry Chief Named

Definite plans have finally been made to begin reforestation of China, declared by experts to be a principal factor in preventing famines in the northwest. Dr. H. H. Kung has been appointed chief of a new office of Forestry and Reclamation. The country is divided for this purpose into four districts, with an administrative officer in charge of each district. During centuries, forests in many provinces have almost disappeared, and little effort has been made to replant barren hillsides, with the result that annual floods cause famines.

* * *

Stadium For Nation's Sports

Work has been started on the National Stadium in Nanking, which is intended to be the center of athletics for the country. The stadium occupies an area of 600 acres near the Sun Yat-sen Memorial building. It will have accommodations for 60,000 spectators, and will include grounds for track and field sports, baseball diamonds, football and basketball fields, swimming pools, tennis courts and a Chinese boxing arena. The stadium is being constructed on American models, with press boxes and electric sound-magnifying apparatus. According to plans, it will be ready for dedication at the time of the national athletic meet next October.

* * *

Plans have been adopted for construction of four model villages in the suburbs of Nanking, to accommodate soldiers disabled in civil wars. The plans call for modern mud-brick houses assembly halls, schools and hospitals in each village. Small factories will be established, in which the former soldiers will learn to make towels, shoes, hosiery and cloth, so that they can be at least partially self-supporting.